AY420.N6 N7

THE

NEW-BRUNSWICK

ALMANACK,

FOR THE YEAR OF OUR LORD

1844:

BEING BISSEXTILE OR LEAP YEAR,

And the 7th & 8th of the Reign of Her Most Gracious Majesty

QUEEN VICTORIA,

COMPILED FOR THE MERIDIAN OF

SAINT JOHN,

But will serve for any other part of the Province;

—CONTAINING—

The usual Astronomical Calculations—Lists of Provincial Officers —Sittings of the different Courts—Office-Bearers of the various Literary, Commercial, Charitable, and other Institutions;

TOGETHER WITH A CORRECT LIST OF THE

OFFICERS OF THE PROVINCIAL MILITIA,

And other useful information.

ALLISON MEMORIAL

SAINT JOHN:

PRINTED BY HENRY CHUBB & CO.

AND SOLD AT THE COURIER OFFICE, MARKET SQUARE.

SAINT JOHN LIBRARY

ECLIPSES IN THE YEAR 1844.

There will be five Eclipses this year—two of the Sun and one of the Moon, as follow :—

1. A total Eclipse of the Moon on the 31st of May, when she will rise about sunset, partly Eclipsed: end of the Eclipse, 7h. 50m.

2. A partial Eclipse of the Sun on the 15th June, invisible in New-Brunswick. It will be visible in the South Pacific Ocean.

3. A partial Eclipse of the Sun on the 10th of November, visible only in a small part of the great Southern Ocean.

4. A total Eclipse of the Moon on the 24th November—when she will rise partly eclipsed. Beginning, 5h. 16m. ; middle, 7h. 6m. ; end, 9h. 2m.

5. A partial Eclipse of the Sun on the 9th of December, beginning at 3h. 40m. ; greatest obscuration, 4h. 26m, ; end, 5h.—Digits Eclipsed, 2.51 on Sun's Northern limb.

CHRONOLOGICAL CYCLES OF 1844.

Domin. Letters, G F		Epact,	11	Roman Indiction,	2
Golden Number, or Lunar Cycle,	2	Solar Cycle,	5	Julian Period,	6557

HOLIDAYS AT THE PUBLIC OFFICES.

January 1, New Year's Day.
March 17, Saint Patrick.
April 23, Saint George.
May 24, Queen's Birth Day.
June 20, Queen's Accession.
June 24, Saint John.
June 28, Queen's Coronation.
Sept. 29, Michaelmas.
Nov. 30, Saint Andrew.
Dec. 25, Christmas Day.
" 26, } Christmas Holidays.
" 27, }
Ash Wednesday.
Good Friday.
Easter Monday.
Easter Tuesday.

MOVEABLE FESTIVALS OF THE CHURCH IN 1844.

Septuagesima Sunday,	Feb.	4.	Easter Day,	April	7.
Sexagesima Sunday,	"	11.	Low Sunday,	"	14.
Quinquagesima, or Shrove Sunday,	"	18.	Rogation Sunday,	May	12.
Ash Wednesday,	"	21.	Ascension Day, Holy Thursday,	"	16.
Mid-Lent Sunday,	March	17.	Whit Sund. or Pentecost,	"	26.
Palm Sunday,	"	31.	Trinity Sunday,	June	2.
Good Friday,	April	5.	Advent Sunday,	Dec.	1.

SIGNS OF THE ZODIAC.

♈	Aries,	*Ram*,	head.	♎ Libra,	*Balance*, reins.
♉	Taurus,	*Bull*,	neck.	♏ Scorpio,	*Scorpion*, secrets
♊	Gemini,	*Twins*,	arms.	♐ Sagittarius,	*Archer*, thighs.
♋	Cancer,	*Crab*,	breast.	♑ Capricornus,	*Goat*, knees.
♌	Leo,	*Lion*,	heart.	♒ Aquarius,	*Waterman*, legs.
♍	Virgo,	*Virgin*,	belly.	♓ Pisces,	*Fishes*, feet.

one

n she
lipse,

ble in
an.
visible

when
le, 7h.

er, be-
, 5h.—

2
6557

idays.

1844.
April 7.
" 14.
May 12.
" 16.
" 26.
une 2.
Dec. 1.

reins.
secrets
thighs.
knees.
n, legs.
feet.
2

FARMERS!—Now is the time to get your supply of wood for summer, therefore make the most of the sledding season; for whilst the snow lies, very little can be done to advantage in the field or garden. See that the rats are not busy in your corn-barn. Cut your timber. Look well to your cattle and keep them clean. Settle up your accounts. Spend your leisure time in reading good agricultural books and newspapers, and avoid the dram-shop as you would a pestilence. Always do your work in season.

MOON'S PHASES.

Full Moon, 5th day 9h. 55m. evening. N.
Last Quarter, 12th day, 4h. 52m. evening. N.W.
New Moon, 19th day, 1h. 39m. evening. S.
First Quarter, 27th day, 7h. 52m. morning. N.E.

D. M.	D. W.	CALENDAR, &c.	☉ Ris. h. m.	☉ Sets h. m.	Sun's dec. S d. m.	☾ & ☉ R. S. h. m.	☾ Pl	High water h. m.
1	Mo	Circumcision. *Fine*	7 26	4 34	23 3	3 56	ne	8 32
2	Tu	Moon per. *winter*	7 26	4 34	22 58	4 54	ar	9 23
3	We	Gen. Monk d. 1789.	7 25	4 35	22 52	5 49	ar	10 8
4	Th	R. Ascham d. 1568.	7 25	4 35	22 46	6 38	br	10 48
5	Fri	*weather.*	7 24	4 36	22 40	Rises.	br	11 27
6	Sat	Epiphany.	7 24	4 36	22 33	5 55	br	Morn
7	SU	1st Sun after Epiph.	7 23	4 37	22 26	7 4	ha	0 2
8	Mo	Galileo died, 1642.	7 22	4 38	22 18	8 14	ha	0 38
9	Tu	Ld. Nelson bur. 1806	7 22	4 38	22 10	9 25	he	1 14
10	We	*Snow storm.*	7 21	4 39	22 1	10 37	be	1 51
11	Th	Royal Exch'ge burnt,	7 20	4 40	21 52	11 50	re	2 34
12	Fri	Low tides. [1838.	7 20	4 40	21 43	Morn	re	3 23
13	Sat	Chas J. Fox b. 1749.	7 19	4 41	21 33	1 4	se	4 28
14	SU	2d S. aft. Ep. Halley	7 18	4 42	21 23	2 18	se	5 50
15	Mo	Moon per. [d. '42	7 18	4 42	21 12	3 31	th	7 22
16	Tu	*Clear and cold.*	7 17	4 43	21 1	4 39	th	8 39
17	We	ir J. Moore k. 1809.	7 16	4 44	20 49	5 39	kn	9 39
18	Th	Prisca. *Changeable.*	7 15	4 45	20 37	6 28	kn	10 28
19	Fri	J. Watt born, 1736.	7 14	4 46	20 25	Sets.	kn	11 10
20	Sat	Moon per.	7 13	4 47	20 12	6 17	le	11 46
21	SU	3d S. af. Ep. St. Ag.	7 13	4 47	19 59	7 26	le	ev. 21
22	Mo	Vincent. *Snow.*	7 12	4 48	19 46	8 32	fe	0 54
23	Tu	Pitt d. 1806, aged 46.	7 11	4 49	19 32	9 36	fe	1 27
24	We	Alien Bill pas. 1793.	7 10	4 50	19 18	10 39	he	2 1
25	Th	Conv. of St. Paul.	7 9	4 51	19 3	11 40	he	2 39
26	Fri	Dr. Jenner d. 1823.	7 8	4 52	18 49	Morn	he	3 22
27	Sat	Moon in apogee.	7 7	4 53	18 33	0 42	ne	4 15
28	SU	4th S. af. Ep. *Wind*	7 6	4 54	18 18	1 42	ne	5 24
29	Mo	Geo. III. died, 1820.	7 4	4 56	18 2	2 41	ar	6 42
30	Tu	King Charles Mar.	7 3	4 57	17 46	3 37	ar	7 54
31	We	*and perhaps rain.*	7 2	4 58	17 30	4 29	ar	8 55

Get your tools in order for Spring work, now, while you have leisure. Have a place for everything, and everything in its place. Look over your seeds and see that none of them are suffering for want of care. Continue to cut timber and fencing. Handle your tools without mittens; a cat in gloves catches no mice. Sprinkle brine on your coarse fodder and give it to your cattle before Spring opens. Prepare plenty of fencing stuff. Cut scions for grafting. Dress out flax and hemp and keep your spinning wheels in motion. Nurse your lambs by judiciously and plentifully feeding your ewes. Keep your cattle comfortable.

MOON'S PHASES.

Full Moon 4th day, 4h. 4m. morning. W.
Last Quarter 11th day, 0h. 42m. morning. E.
New Moon 18th day, 4h. 7m. morning. N. E.
First Quarter, 26th day, 5h. 18m. morning. N.

D. M.	D. W.	CALENDAR, &c.	☉ Ris. h. m.	☉ Sets h. m.	Sun's dec. S d. m.	☾ R. & S. h. m.	☾ Pl	High water h. m.
1	Th	Field Marshals first	7 1	4 59	17 12	5 15	br	9 45
2	Fri	Candle. [inst. 1737.	7 0	5 0	16 55	5 56	br	10 28
3	Sat	*A snow storm*	6 59	5 1	16 38	6 31	ha	11 7
4	SU	Septuagesima Sund.	6 58	5 2	16 20	Rises.	ha	11 42
5	Mo	*may be looked for.*	6 57	5 3	16 2	7 12	be	Morn
6	Tu	Dr Priestley d. 1804	6 56	5 4	15 44	8 25	be	0 19
7	We	*Very cold.*	6 54	5 6	15 25	9 39	re	0 55
8	Th	Spica r. 6h 22m mor	6 53	5 7	15 7	10 54	re	1 33
9	Fri	Moon in per.	6 52	5 8	14 48	Morn	se	2 16
10	Sat	Q. Vic. & P. Alb. mar.	6 51	5 9	14 28	0 8	se	3 6
11	SU	Sexages. Sun. [1840	6 50	5 10	14 9	1 21	se	4 10
12	Mo	*Moderate.*	6 49	5 11	13 49	2 30	th	5 38
13	Tu	Low tides.	6 47	5 13	13 29	3 30	th	7 11
14	We	Valentine. *Blust'g.*	6 46	5 14	13 9	4 23	kn	8 29
15	Th	*and changeable.*	6 45	5 15	12 48	5 6	kn	9 25
16	Fri	Sir N. Dance pre-	6 44	5 16	12 28	5 42	le	10 9
17	Sat	served E. I. fleet.	6 43	5 17	12 7	6 13	e	10 47
18	SU	QuinquagesimaSun.	6 41	5 19	11 46	Sets.	fe	11 22
19	Mo	[M. Luther d. 1546.	6 40	5 20	11 25	7 20	fe	11 54
20	Tu	Garrick b. 1716.	6 39	5 21	11 3	8 24	fe	ev. 26
21	We	Ash Wednesday.	6 37	5 23	10 42	9 26	he	0 57
22	Th	*Hail or rain.*	6 36	5 24	10 20	10 29	he	1 30
23	Fri	Mer gr. W. el. 26° 49	6 34	5 26	9 58	11 29	ne	2 5
24	Sat	Moon in apogee.	6 33	5 27	9 36	Morn	ne	2 46
25	SU	1st Sun in Lent. Bat.	6 32	5 28	9 14	0 28	ne	3 36
26	Mo	of Orthes, 1814.	6 30	5 30	8 51	1 25	ar	4 40
27	Tu	*Cold for*	6 29	5 31	8 29	2 18	ar	5 55
28	We	Alioth so. 2h 14m	6 28	5 32	8 6	3 6	br	7 16
29	Th	Low tid. *some days.*	6 27	5 33	7 44	3 48	br	8 25

you have
its place.
fering for
adle your
Sprinkle
e before
cions for
spinning
d plenti-

PHASES.

	High water h. m.
	9 45
	10 28
	11 7
	11 42
	Morn
	0 19
	0 55
	1 33
	2 16
	3 6
	4 10
	5 38
	7 11
	8 29
	9 25
	10 9
	10 47
	11 22
	11 54
	ev. 26
	0 57
	1 30
	2 5
	2 46
	3 36
	4 40
	5 55
	7 16
	8 25

4th Van Benets Jan Jeffs

Dec 9th

Finish cutting, splitting and piling your wood. Overhaul, repair, paint, sharpen, and put in due order all your implements of husbandry. Look to your drains and water-courses. As soon as the snow gets off the ground, busy yourself in repairing your stone walls and mending your fences. Give your sheep with lambs half a gill of Indian corn a-day; this will keep them in good heart, prevent their wool from falling off, and enable the ewes to rear their young.

MOON'S PHASES.

Full Moon 4th day, 4h. 23m. evening. N. E.
Last Quarter 11th day, 8h. 40m. morning. S.W.
New Moon 18th day, 7h. 38m. evening. W.
First Quarter 27th day, 0h. 22m. morning. W.

D. M.	D. W.	CALENDAR, &c.	☉ Ris. h. m.	☉ Sets h. m.	Sun's dec. S d. m.	☽ R. & sets h. m.	☽ Pl	High water h. m.
1	Fri	St. David.	6 26	5 34	7 21	4 26	ha	9 19
2	Sat	J. Wesley died, 1791.	6 25	5 35	6 59	5 0	hu	10 2
3	SU	2d Sunday in Lent.	6 23	5 37	6 35	5 29	hu	10 43
4	Mo	*Stormy weather*	6 22	5 38	6 12	Rises.	be	11 20
5	Tu	*and cool.*	6 21	5 39	5 49	7 19	be	11 58
6	We	Bish. Atterbury bor.	6 19	5 41	5 26	8 36	re	morn
7	Th	Moon per. [1662.	6 18	5 42	5 2	9 54	re	0 37
8	Fri	*More moderate*	6 17	5 43	4 39	11 9	se	1 16
9	Sat	*and changeable.*	6 15	5 45	4 15	Morn	se	2 2
10	SU	3d Sun. in Lent.	6 14	5 46	3 52	0 20	th	2 55
11	Mo	Alioth so. 1h 35m m.	6 12	5 48	3 28	1 25	th	4 1
12	Tu	Gregory martyr.	6 11	5 49	3 5	2 20	kn	5 25
13	We	Jup. ris. 5h. 58m m.	6 10	5 50	2 41	3 6	kn	6 54
14	Th	Low tid. Ad. Byng	6 8	5 52	2 17	3 43	le	8 0
15	Fri	[shot, 1757	6 7	5 53	1 54	4 15	le	9 2
16	Sat	*Falling weather.*	6 6	5 54	1 30	4 43	le	9 46
17	SU	4th Sun. in Lent. St.	6 4	5 56	1 6	5 8	fe	10 22
18	Mo	[Patrick.	6 3	5 57	0 43	Sets.	fe	10 58
19	Tu	*Grows warm.*	6 2	5 58	s. 19	7 14	he	11 37
20	We	Newton died 1727.	6 0	6 0	N. 5	8 16	he	11 58
21	Th	St. Benedict.	5 59	6 1	0 28	9 17	ne	ev. 30
22	Fri	Goethe d. 1832.	5 58	6 2	0 52	10 17	ne	1 3
23	Sat	Moon in apogee.	5 56	6 4	1 16	11 15	ae	1 39
24	SU	5th Sunday in Lent.	5 55	6 5	1 39	Morn	ar	2 19
25	Mo	Moon runs high.	5 53	6 7	2 3	0 9	ar	3 5
26	Tu	*Chilly winds*	5 52	6 8	2 26	0 58	br	4 0
27	We	Venus se. 9h. 57m. e.	5 51	6 9	2 50	1 42	br	5 12
28	Th	Alioth so. 0h 24m	5 49	6 11	3 13	2 21	br	6 31
29	Fri	Low tides.	5 48	6 12	3 37	2 55	ha	7 43
30	Sat	*Fair and fine.*	5 47	6 13	4 0	3 26	ha	8 45
31	SU	6th S in Lt. Palm S.	5 45	6 15	4 24	3 55	be	9 35

All vegetation is now on the spring. Farmers too should be on the alert, and every thing about the homestead should teem with life and vigor.—Plough your grounds thoroughly and repeatedly. —Set the boys to work, and put your own shoulder to the wheel. —Put in your spring grains, such as wheat, barley, oats, &c. as early as the soil can be made ready, and draw your manures upon the fields.—Be sure to be busy in your garden. Hoe deep, and hoe often, and your land will retain more moisture for it, and consequently give more nourishment to the crop.

MOON'S

Full Moon 3d day, 2h. 18m. morning. S. W.
Last Quarter 9th day, 5h. 30m. evening. N.
New Moon 17th day, 11h. 53m. morning. S.
First Quarter 25th day, 3h. 38m. evening S. E.

PHASES.

D. M.	D. W.	CALENDAR, &c.	☺ Ris. h. m.	☺ Sets h. m.	Sun's dec. N d. m.	☽ R. & sets h. m.	☽ Pl	High water h. m.
1	Mo	Venus stat.	5 44	6 16	4 46	4 23	be	10 18
2	Tu	Batt. Copenhagen.	5 43	6 17	5 9	4 52	re	10 59
3	We	*Look for rain.*	5 41	6 19	5 32	Rises.	re	11 40
4	Th	St. Amb. Moon per.	5 40	6 20	5 55	8 47	se	Morn
5	Fri	Good Friday.	5 39	6 21	6 18	10 4	se	0 22
6	Sat	Surr. Badajos, 1812.	5 37	6 23	6 40	11 13	th	1 7
7	SU	Easter Day.	5 36	6 24	7 3	Morn	th	1 53
8	Mo	Easter Monday.	5 35	6 25	7 25	0 13	kn	2 47
9	Tu	*Fine.*	5 33	6 27	7 48	1 3	kn	3 48
10	We	Low tides.	5 32	6 28	8 10	1 44	le	5 2
11	Th	G. Canning b. 1770.	5 30	6 30	8 32	2 17	le	6 20
12	Fri	Alio. s. 11h 21m ev.	5 29	6 31	8 54	2 46	le	7 31
13	Sat	Cath. Rel. Bill, 1820	5 28	6 32	9 15	3 12	fe	8 31
14	SU	1st Sund. aft. Easter.	5 27	6 33	9 37	3 36	fe	9 15
15	Mo	*Rainy*	5 25	6 35	9 59	4 0	he	9 53
16	Tu	*about this time.*	5 24	6 36	10 20	4 24	he	10 28
17	We	Franklin died 1790	5 23	6 37	10 41	Sets.	he	11 1
18	Th		5 22	6 38	11 2	8 9	ne	11 34
19	Fri	Moon in apogee.	5 21	6 39	11 22	9 7	ne	ev. 7
20	Sat	*Changeable.*	5 19	6 41	11 43	10 2	ar	0 41
21	SU	2d S. af East. D. Sus-	5 18	6 42	12 3	10 53	ar	1 18
22	Mo	sex died, 1843.	5 17	6 43	12 24	11 38	ar	1 56
23	Tu	St. George.	5 16	6 44	12 44	Morn	br	2 39
24	We	*Showers.*	5 14	6 46	13 3	0 17	br	3 29
25	Th	Prince's Alice Maude	5 13	6 47	13 23	0 53	ha	4 28
26	Fri	Mary born, '43.	5 12	6 48	13 42	1 24	ha	5 41
27	Sat	*Warm rain.*	5 11	6 49	14 1	1 53	be	6 59
28	SU	3d Sun. after Easter.	5 10	6 50	14 20	2 21	be	8 6
29	Mo	*Fine*	5 8	6 52	14 39	2 48	be	9 5
30	Tu	*for the season.*	5 7	6 53	14 57	3 18	re	9 54

ould be on
teem with
repeatedly.
the wheel.
oats, &c.
r manures
Hoe deep,
for it, and

PHASES.

☽ Pl	High water *h. m.*
pe	10 18
e	10 59
e	11 40
e	Morn
e	0 22
h	1 7
h	1 53
n	2 47
n	3 48
	5 2
	6 20
	7 31
	8 31
	9 15
e	9 53
e	10 28
e	11 1
e	11 34
e	ev. 7
	0 41
	1 18
	1 56
	2 39
	3 29
	4 23
	5 41
	6 59
	8 6
	9 5
	0 54

This must be a very busy month for farmers and gardeners. Plant corn, potatoes, beans, peas, lettuce, &c. Prune fruit trees, beginning when the buds have scarcely begun to swell, and ending before the expansion of the leaves. Clear your barn yards, and manure the fields with their contents. Plough it in as soon after spreading as possible, before it loses its fertilizing gases, by the action of the sun and rain. Destroy caterpillars.

MOON'S PHASES.

Full Moon 2d day, 10h. 37m. morning. N.
Last Quarter 9th day, 3h. 43m. morning. S. E.
New Moon 17th day, 4h. 14m. morning. N. E.
First Quarter 25th day, 2h. 51m. morning. N.W.
Full Moon 31st day, 6h. 8m. evening. E.

D. M.	D. W.	CALENDAR, &c.	☉ Ris. & Sets h. m.	h. m.	Sun's dec. N d. m.	☽ R. & sets h. m.		Pl	High wate h. m.
1	We	St. Philip and Saint	5	6 6	54 15 15	3	50	re	10 41
2	Th	Moon per. [James.	5	5 6	55 15 33	Rises.		se	11 26
3	Fri	Inven. of the Cross.	5	4 6	56 15 51	8	52	se	Morn
4	Sat	Moon low.	5	3 6	57 16 8	9	58	th	0 11
5	SU	4th Sun. after Easter.	5	2 6	58 16 25	10	54	th	0 57
6	Mo	St. John Evang.	5	1 6	59 16 42	11	40	kn	1 43
7	Tu	*Clear and warm.*	4	59 7	1 16 58	Morn		kn	2 32
8	We		4	58 7	2 17 15	0	17	le	3 25
9	Th	Test Acts rep. 1828.	4	57 7	3 17 31	0	48	le	4 24
10	Fri	Battle of Lodi 1796.	4	56 7	4 17 46	1	16	fe	5 31
11	Sat	Pitt died, 1778.	4	55 7	5 18 2	1	40	fe	6 43
12	SU	Rogation Sunday.	4	54 7	6 18 17	2	4	he	7 45
13	Mo	*Rainy.*	4	53 7	7 18 32	2	28	he	8 38
14	Tu		4	52 7	8 18 46	2	58	he	9 22
15	We	Venus s. 11h 15m e.	4	51 7	9 19 0	3	21	ne	10 1
16	Th	Ascension. Moon ap.	4	50 7	10 19 14	3	59	ne	10 37
17	Fri	[St. John, 1783.	4	50 7	10 19 28	Sets.		ar	11 13
18	Sat	Loyalists landed in	4	49 7	11 19 41	8	49	ar	11 48
19	SU	Sunday af. Ascension.	4	48 7	12 19 54	9	36	ar	ev. 23
20	Mo	Columbus d. 1506.	4	47 7	13 20 6	10	17	br	0 59
21	Tu	*Fair and fine*	4	46 7	14 20 18	10	54	br	1 37
22	We	*for some days.*	4	45 7	15 20 30	11	26	ha	2 16
23	Th	Linnæus b. 1707.	4	44 7	16 20 42	11	55	ha	2 58
24	Fri	Q. Victoria bo. 1819.	4	44 7	16 20 53	Morn		ha	3 49
25	Sat		4	43 7	17 21 3	0	21	be	4 54
26	SU	Whit Sunday.	4	42 7	18 21 14	0	48	be	6 8
27	Mo	Venerable Bede.	4	41 7	19 21 24	1	15	re	7 27
28	Tu	*Changeable.*	4	41 7	19 21 33	1	45	re	8 38
29	We		4	40 7	20 21 43	2	20	se	9 36
30	Th	Alex. Pope d. 1794.	4	39 7	21 21 52	3	0	se	10 27
31	Fri	Moon in perigee.	4	39 7	21 22 0	Rises		th	11 15

JUNE.

Hail, lovely, lovely June! This is the month in which a continued warfare must be kept up with weeds. Weed your Indian Corn. Hoe beds of beets, carrots, parsley, &c. Cabbage should be often earthed and hoed. Seek and destroy worms. Soap-suds is one of the best antidotes against insects, as well as a good manure. Trees, shrubs, garden vegetables, &c. if showered with this liquid once or twice a week, would not be injured by worms or bugs, and would flourish surprisingly. Cucumbers attacked by black flies and spiders should be fumigated with tobacco smoke.

MOON'S { Last Quarter 7th day, 3h. 50m. evening. N. W.
New Moon 15th day, 7h. 47m. evening. N. W.
First Quarter 23d day, 10h. 45m. morning. E.
Full Moon 30th day, 1h. 37m. morning. S. } PHASES.

D. M.	D. W.	CALENDAR, &c.	☉ Ris. & Set. h. m.	h. m.	Sun's Dec. N d. m.	☽ R. & sets h. m.	☾ Ph	High water h. m.
1	Sa	Nicomede.	4 38	7 22	22 8	8 39	th	Morn
2	SU	Trinity Sunday.	4 38	7 22	22 16	9 31	kn	0 1
3	Mo	*Very warm*	4 37	7 23	22 23	10 18	kn	0 45
4	Tu	Geo. III. born, 1738.	4 37	7 23	22 30	10 48	le	1 27
5	We		4 36	7 24	22 37	11 17	le	2 9
6	Th	*for the season.*	4 36	7 24	22 43	11 44	fe	2 53
7	Fri		4 36	7 24	22 49	Morn	fe	3 42
8	Sat	Low tides.	4 35	7 25	22 54	0 8	fe	4 39
9	SU	1st Sun. after Trin.	4 35	7 25	22 59	0 32	he	5 42
10	Mo	Venus sets 10 33 ev	4 35	7 25	23 4	0 57	he	6 54
11	Tu	St. Barnabas.	4 34	7 26	23 8	1 24	ne	7 54
12	We	Moon in apogee.	4 34	7 26	23 12	1 54	ne	8 49
13	Th	Alio. eq. 10 18. eve.	4 34	7 26	23 15	2 28	ne	9 36
14	Fri	*Rain*	4 33	7 27	23 18	3 8	ne	10 16
15	Sat	*may be expected.*	4 33	7 27	23 21	Sets.	ar	10 58
16	SU	2d Sun. aft Trinity.	4 33	7 27	23 23	8 17	br	11 30
17	Mo	St. Albans.	4 33	7 27	23 25	8 56	br	ev. 5
18	Tu	*Fair and pleasant.*	4 33	7 27	23 26	9 29	br	0 41
19	We	Jup. ris. 0h 15m mo.	4 32	7 28	23 27	9 59	hw	1 15
20	Th	Q. Victoria proc. 1837	4 32	7 28	23 27	10 26	hw	1 51
21	Fri	Bat. of Vittoria, 1815	4 32	7 28	23 27	10 52	he	2 32
22	Sat	*Warm*	4 32	7 28	23 27	11 18	he	3 18
23	SU	3d Sund. after Trin.	4 32	7 28	23 26	11 46	re	4 13
24	Mo	Nat. St. John Bap.	4 33	7 27	23 25	Morn	re	5 28
25	Tu	*Fine and fair.*	4 33	7 27	23 24	0 17	se	6 57
26	We	Geo. IV d. 1830.	4 33	7 27	23 22	0 53	se	8 17
27	Th	[Moon in per.	4 33	7 27	23 19	1 37	th	9 23
28	Fri	Q. Victoria crowned.	4 33	7 27	23 16	2 30	th	10 17
29	Sat	St. Peter. [1838	4 33	7 27	23 13	3 32	kn	11 4
30	SU	4th Sund after Trin.	4 34	7 26	23 10	Rises.	kn	11 47

hich a conti-
your Indian
bbage should
Soap-suds
a good ma-
owered with
d by worms
attacked by
cco smoke.

W.
W.
.
PHASES.

☾ P	High water h. m.
th	Morn
kn	0 1
kn	0 45
le	1 27
le	2 9
fe	2 53
e	3 42
e	4 39
e	5 42
e	6 54
e	7 54
e	8 49
	9 36
	10 16
	10 58
	11 30
ev.	5
	0 41
	1 15
	1 51
	2 32
	3 18
	4 18
	5 28
	57
	17
	23
	17
	4
	47

Grass will not start again so readily unless it is mown quite close to the ground: and the loss in the crop, when this is not done, is more than is generally apprehended: for, in most kinds of grass, one inch at the bottom of the crop weighs more than several inches near the top. All grass should be cut in the morning. Clover, after it is cut, should remain in the swath till it is dried about two-thirds its thickness. It should not then be spread, but only turned over, and as little shaken as possible.

MOON'S PHASES.

Last Quarter 7th day, 6h. 11m. morning. S.
New Moon 15th day, 9h. 44m. morning. S. E.
First Quarter 22d day, 4h. 33m. evening. S.
Full Moon 29th day, 9h. 54m. morning. N. W.

D. M.	D. W.	CALENDAR, &c.	☉ Ris. & Sets h.	m.	h.	m.	Sun's dec. N d.	m.	☉ & R. S. h.	m.	☉ Pl	High water h.	m.
1	Mo	*Very warm*	4	34	7	26	23	6	8	44	kn	Morn	
2	Tu	Visitat. B. V. Mary.	4	34	7	26	23	1	9	16	le	0	27
3	We	Moon in apogee.	4	34	7	26	22	56	9	45	le	1	5
4	Th	U. S. Ind. 1776.	4	35	7	25	22	51	10	11	fe	1	42
5	Fri	*Rain about*	4	35	7	25	22	45	10	35	fe	2	20
6	Sat	*this time.*	4	36	7	24	22	39	11	0	he	3	0
7	SU	5th Sunday aft Trin.	4	36	7	24	22	33	11	27	he	3	49
8	Mo	Passamaquoddy sur.	4	37	7	23	22	26	11	56	ne	4	48
9	Tu	to G. B. 1814.	4	37	7	23	22	19	Morn		ne	5	57
10	We	Moon in apogee.	4	38	7	22	22	11	0	28	ne	7	11
11	Th	Venus stat.	4	38	7	22	22	3	1	6	ar	8	16
12	Fri	*Warm and fine.*	4	39	7	21	21	55	1	49	ar	9	9
13	Sat	[French rev. com. '89.	4	39	7	21	21	46	2	39	br	9	54
14	SU	6th Sund. after Trin.	4	40	7	20	21	37	3	35	br	10	34
15	Mo	St. Swithin.	4	41	7	19	21	28	Sets.		br	11	14
16	Tu		4	41	7	19	21	18	8	2	ha	11	46
17	We	High tides.	4	42	7	18	21	8	8	31	ha	ev.	20
18	Th		4	43	7	17	20	57	8	57	be	0	54
19	Fri	*Cloudy.*	4	43	7	17	20	46	9	23	he	1	30
20	Sat		4	44	7	16	20	35	9	51	re	2	8
21	SU	7th S. after Trinity.	4	45	7	15	20	23	10	20	re	2	53
22	Mo	Napoleon, jr. d. '32.	4	46	7	14	20	11	10	54	re	3	49
23	Tu	*Clear and*	4	47	7	13	19	59	11	23	se	5	5
24	We	*warm.*	4	48	7	12	19	47	Morn		se	6	38
25	Th	St. James.	4	48	7	12	19	34	0	21	th	8	3
26	Fri	St. Anne. Moon per.	4	49	7	11	19	20	1	17	th	9	12
27	Sat		4	50	7	10	19	7	2	2[illegible]	kn	10	5
28	SU	8th Sund. after Trin.	4	51	7	9	18	53	3	33	kn	10	49
29	Mo	[Wilberforce d. 1833	4	52	7	8	18	39	Rises.		le	11	29
30	Tu	Gray died 1771.	4	53	7	7	18	24	7	44	le	morn	
31	We	*Sultry.*	4	54	7	6	18	9	8	11	fe	0	4

AUGUST.

Prepare for harvest. Continue to gather seeds of various sorts, as they ripen, when the weather is dry. Gather herbs. If any of your fruit trees are blighted, apply some hog's dung. Destroy all noxious plants and bushes before they run to seed. If cows be troubled with garget, put tar on the ridge between the horns and on the nose. Keep your sheep with their noses well tarred from the middle of this month to the last of next, it will preserve them from the gad-fly, which causes worms in their heads.

MOON'S PHASES.
Last Quarter 5th day, 10h. 47m. evening. E.
New Moon 13th day, 9h. 52m. evening. N. W.
First Quarter 20th day, 9h. 36m. evening. S.W.
Full Moon, 27th day, 7h. 54m. evening. S. E.

D. M.	D. W.	CALENDAR, &c.	☉ Ris. & Sets h. m.	h. m.	SUN's dec. N d. m.	☾ R. & S. h. m.	☾ Pl	High water h. m.
1	Th	Lammas. Batt. Nile.	4 55	7 5	17 54	8 37	fe	0 39
2	Fri	*Dry and warm.*	4 56	7 4	17 39	9 3	he	1 13
3	Sat	Abd. Chas. X. 1830.	4 57	7 3	17 23	9 29	he	1 48
4	SU	9th Sund. after Tri.	4 58	7 2	17 7	9 56	he	2 26
5	Mo	Lord North died, '92	4 59	7 1	16 51	10 28	ne	3 8
6	Tu	Transfiguration.	5 0	7 0	16 34	11 4	ne	3 59
7	We	Moon in apogee.	5 1	6 59	16 18	11 45	ar	5 8
8	Th	G. Canning d. 1827.	5 2	6 58	16 1	Morn	ar	6 23
9	Fri	Ashburton treaty '42	5 3	6 57	15 43	0 32	ar	7 38
10	Sat	St. Lawrence.	5 5	6 55	15 26	1 25	br	8 40
11	SU	10th Sun. after Trin.	5 6	6 54	15 8	2 24	br	9 31
12	Mo	Geo. IV. born, 1762.	5 7	6 53	14 50	3 27	ha	10 12
13	Tu	Q. Adelaide b. 1792.	5 8	6 52	14 31	Sets.	ha	10 48
14	We	*Perhaps rain,*	5 9	6 51	14 13	7 1	ha	11 25
15	Th	*with thunder.*	5 10	6 50	13 54	7 28	be	11 59
16	Fri	[1839.	5 12	6 48	13 35	7 55	be	ev. 34
17	Sat	Great fire in St John,	5 13	6 47	13 16	8 24	re	1 10
18	SU	11th Sun. after Trin.	5 14	6 46	12 57	8 57	re	1 50
19	Mo	Royal Geo. sunk, 1786	5 15	6 45	12 37	9 34	se	2 37
20	Tu	*Fine seasonable*	5 16	6 44	12 17	10 18	se	3 36
21	We	Moon in perigee.	5 18	6 42	11 57	11 11	th	4 53
22	Th	Bat Bos. Field, 1485	5 19	6 41	11 37	Morn	th	6 25
23	Fri	*weather.*	5 20	6 40	11 17	0 11	kn	7 51
24	Sat	St. Bartholomew.	5 21	6 39	10 56	1 18	kn	8 58
25	SU	12th Sun. after Trin.	5 23	6 37	10 35	2 29	le	9 49
26	Mo	Pr. Albert b. 1819.	5 24	6 36	10 14	3 41	le	10 30
27	Tu	*Look for rain.*	5 25	6 35	9 53	Rises.	fe	11 8
28	We	St. Augustine.	5 26	6 34	9 32	6 39	fe	11 40
29	Th	St. John Bap. behead.	5 28	6 32	9 11	7 4	fe	Morn
30	Fri		5 29	6 31	8 49	7 30	he	0 13
31	Sat	*Fair and warm.*	5 30	6 30	8 27	7 58	he	0 46

eds of various sorts,
her herbs. If any
g's dung. Destroy
o seed. If cows
between the horns
noses well tarred
t, it will preserve
eir heads.

g.	E.	PHASES.
	N. W.	
.	S.W.	
	S. E.	

○ & h.	R. S. m.	○ Pl	High water h. m.
8	37	fe	0 39
9	3	he	1 13
9	29	he	1 48
9	56	he	2 26
0	28	ne	3 8
1	4	ne	3 59
	45	ar	5 8
orn		ar	6 23
	32	ar	7 38
	25	br	8 40
	24	br	9 31
	27	ha	10 12
s.		ha	10 48
	1	ha	11 25
	28	be	11 59
	55	be	ev. 34
	24	re	1 10
	7	re	1 50
	4	se	2 37
	8	se	3 36
	l	th	4 53
		th	6 25
		kn	7 51
		kn	8 58
		le	9 49
		le	10 30
		fe	11 8
		fe	11 40
		e	Morn
		ne	0 13
		ne	0 46
		10	

8th Vac. Neg. Tarn. Sabb.
May 5th /45

17. Vac. Morn
May [illegible]

Dig and house early potatoes when ripe and before the vines be be dead. Look well to your Indian corn; cut the stalks, and take care to dry them well, for they are excellent fodder. Every kind of food, proper for swine, will be better for cooking.—Charcoal hastens their fattening. Look again to your fences.—From the first to the middle of this month is the best time for sowing winter wheat or rye. Fall ploughing saves time and labour in the spring, when the cattle are weak, and the hurry of business presses on the farmer.

MOON'S PHASES.

Last Quarter 4th day, 5h. 4m. evening. N.
New Moon 12th day, 8h. 37m. morning. S. E.
First Quarter 19th day, 3h. 13m. morning N.W.
Full Moon 26th day, 8h. 34m. morning. N. W.

D. M.	D. W.	CALENDAR, &c.	☉ Ris. h. m	☉ Sets h. m	Sun's dec. N d. m	☽ R. & S. h. m	☽ Pl	High water h. m.
1	SU	13th S. af T. Q. Vic-	5 32	6 28	8 6	8 28	ne	1 19
2	Mo	toria visited Scot. in	5 33	6 27	7 44	9 2	ne	1 55
3	Tu	'42, & France in '43.	5 35	6 25	7 22	9 41	ne	2 36
4	We	Moon in apogee.	5 36	6 24	7 0	10 25	ar	3 25
5	Th	Malta surren. 1800.	5 37	6 23	6 37	11 16	ar	4 22
6	Fri	*Showers*	5 38	6 22	6 15	Morn	br	5 36
7	Sat	*about this time.*	5 39	6 21	5 52	0 12	br	6 55
8	SU	14th Sun. after Trin.	5 41	6 19	5 30	1 12	br	8 3
9	Mo		5 42	6 18	5 7	2 16	ha	8 58
10	Tu	Wm. Conq. d. 1607.	5 43	6 17	4 44	3 23	ha	9 45
11	We	*Dry and warm.*	5 44	6 16	4 22	4 32	be	10 25
12	Th		5 46	6 14	3 59	Sets	be	11 1
13	Fri	Batt. Quebec— Wolfe	5 47	6 13	3 36	6 26	re	11 39
14	Sat	& Montcalm killed,	5 48	6 12	3 13	6 59	re	ev. 16
15	SU	15th Sun. af T. [1759.	5 50	6 10	2 49	7 35	se	0 56
16	Mo	Moscow burned, 1812.	5 51	6 9	2 26	8 18	se	1 40
17	Tu		5 52	6 8	2 3	9 8	th	2 29
18	We	Demerara sur. 1803.	5 54	6 6	1 40	10 6	th	3 28
19	Th	*Wet and cloudy.*	5 55	6 5	1 16	11 11	kn	4 43
20	Fri	St. Matthew.	5 56	6 4	0 53	*Morn*	kn	6 8
21	Sat	Prs. Augusta d. 1840.	5 57	6 3	0 30	0 19	kn	7 31
22	SU	16th Sun after Trin.	5 59	6 1	N. 6	1 30	le	8 37
23	Mo		6 0	6 0	S. 17	2 39	le	9 26
24	Tu	*Dry and warm*	6 1	5 59	0 41	3 47	fe	10 5
25	We		6 2	5 58	1 4	4 53	fe	10 41
26	Th	St. Cyprian.	6 4	5 56	1 27	Rises	he	11 15
27	Fri	High tides.	6 5	5 55	1 51	5 59	he	11 47
28	Sat	*about this time.*	6 7	5 53	2 14	6 29	ne	morn
29	SU	17th S. af Trin. Mi-	6 8	5 52	2 37	7 1	ne	0 20
30	Mo	St. Jerome. [chaelmas	6 10	5 50	3 1	7 33	ne	0 54

No time in this month must be lost. Gather in your Indian corn. Prune and plant forest trees; clean out water-courses.—Gather your winter apples; always pick them off with the hand, that the skin may not be bruised or broken. The cheapest mode of fattening hogs is with apples and potatoes, steamed, always finishing with good sound food, such as corn, peas or barley. Now make your cider. Be sure to have your Indian corn husked as soon as possible after it is gathered in heaps.

MOON'S PHASES.

Last Quarter 4th day, 11h. 50m. morning. W.
New Moon 11th day, 6h. 45m. evening. W.
First Quarter 18th day, 10h. 36m. morning. E.
Full Moon 26th day, 0h. 26m. morning. S.

M.	D. W.	CALENDAR, &c.	☉ Ris. h. m.	☉ Sets h. m.	Sun's dec. d.	Sun's dec. m	☽ R. & sets h.	☽ R. & sets m.	☽ Pl	High water h.	High water m.
1	Tu		6	11	5	49	3	24	8	20	ar	1	30
2	We	*Very pleasant*	6	13	5	47	3	47	9	6	ar	2	8
3	Th	*weather.*	6	14	5	46	4	11	10	1	br	2	52
4	Fri		6	15	5	45	4	34	10	58	br	3	44
5	Sat	*Clear and cool.*	6	17	5	43	4	57	12	0	br	4	48
6	SU	18th Sun. after Trin.	6	18	5	42	5	20	Morn		ha	6	1
7	Mo	Zimmerman d. 1795.	6	19	5	41	5	43	1	5	ha	7	18
8	Tu		6	21	5	39	6	6	2	11	be	8	21
9	We	*Changeable*	6	22	5	38	6	29	3	20	be	9	13
10	Th	*for some days.*	6	23	5	37	6	52	4	32	re	9	57
11	Fri	Duncan's vict. 1797.	6	25	5	35	7	14	Sets.		re	10	39
12	Sat	Batt. of Queenston—	6	26	5	34	7	37	5	31	re	11	20
13	SU	19th Sun af T. Cper.	6	27	5	33	7	59	6	12	se	ev.	2
14	Mo	[Gen. Brock k. 1812	6	29	5	31	8	22	7	2	se	0	46
15	Tu	*Windy and cool.*	6	30	5	30	8	44	7	59	th	1	32
16	We	H. of Parliament b't.	6	31	5	29	9	6	9	4	th	2	22
17	Th	[1834.	6	33	5	27	9	28	10	12	kn	3	18
18	Fri	St. Luke.	6	34	5	26	9	50	11	22	kn	4	24
19	Sat	H. K. White d 1806.	6	35	5	25	10	12	Morn		le	5	39
20	SU	20th Sun. after Trin.	6	36	5	24	10	33	0	31	le	6	57
21	Mo	Batt. Trafalgar, 1805.	6	38	5	22	10	55	1	33	fe	8	2
22	Tu	*Showery.*	6	39	5	21	11	16	2	44	fe	8	53
23	We		6	40	5	20	11	37	3	49	fe	9	37
24	Th	Batt. Solway, 1542.	6	42	5	18	11	58	4	53	he	10	14
25	Fri	St. Crispin.	6	43	5	17	12	18	5	55	he	10	49
26	Sat	Capt. Cook b. 1728.	6	44	5	16	12	39	Rises.		ne	11	24
27	SU	21st Sun. aft Trinity.	6	45	5	15	12	59	5	36	ne	11	58
28	Mo	St. Simon & St. Jude.	6	47	5	13	13	19	6	17	ar	morn	
29	Tu	Moon in apogee.	6	48	5	12	13	39	7	3	ar	0	33
30	We	Geo. III. b. 1683.	6	49	5	11	13	59	7	54	ar	1	8
31	Th	*Pleasant and fair.*	6	50	5	01	14	19	8	49	br	1	45

ther in your Indian
t water-courses.—
off with the hand,
The cheapest mode
steamed, always
s or barley. Now
n corn husked as

ing. W.
W.
ing. E.
S.
PHASES.

☽ R. & sets h. m.	Pl	☾ High water h. m.
8 20	ar	1 30
9 8	ar	2 8
0 1	br	2 52
0 58	br	3 44
2 0	br	4 48
lorn	ha	6 1
5	ha	7 18
11	be	8 21
20	be	9 13
32	re	9 57
s.	re	10 39
31	re	11 20
12	se	ev. 2
2	se	0 46
59	th	1 32
4	th	2 22
2	kn	3 18
2	kn	4 24
	le	5 39
	le	6 57
	fe	8 2
	fe	8 53
	h-	9 37
	he	10 14
	he	10 49
	ne	11 24
	e	11 58
	r	morn
	r	0 33
	r	1 8
		1 45
	2	

Put up your cattle in the barn. Keep your stables and pens well littered with straw; and if you have plenty of it keep your yards in the same condition. Littering adds to the comfort of your animals; it increases the quantity of manure, and it adds to its quality, as it absorbs and retains the fluid parts that are otherwise lost. House your ploughs, harrows, and all your summer tools. Secure your cellars against frost. Thresh out your grain. Reserve straw and your worst hays for the coldest weather, when cattle have the sharpest appetites.

MOON'S PHASES

Last Quarter 3d day, 5h. 40m. morning. S.
New Moon 10th day, 4h. 57m. morning. E.
First Quarter 16th day, 8h. 51m. evening. S. W.
Full Moon 24th day, 7h. 3m. evening. E.

D. M.	D. W.	CALENDAR, &c.	☉ Ris. & Sets h. m. h. m.	Sun's dec s d. m.	☽ & ☿ R. S. h. m.	Pl	High water h. m.
1	Fri	All Saints.	6 52 5 8	14 38	9 48	br	2 26
2	Sat	All Souls. *Snow*	6 53 5 7	14 57	10 49	ha	3 10
3	SU	22d S. after Tr. Prs.	6 54 5 6	15 15	11 54	ha	4 1
4	Mo	[Sophia born.	6 55 5 5	15 34	Morn	ha	5 9
5	Tu	*showers.*	6 56 5 4	15 52	1 0	be	6 21
6	We	[1813.	6 57 5 3	16 10	2 8	be	7 34
7	Th	Batt. Cryster's Farm,	6 59 5 1	16 28	3 19	re	8 38
8	Fri	[born, 1841.	7 0 5 0	16 45	4 38	re	9 32
9	Sat	Albert, Pr. of Wales	7 1 4 59	17 3	5 50	se	10 19
10	SU	23d Sun. after Trin.	7 2 4 58	17 19	Sets.	se	11 6
11	Mo	Moon in perigee. St.	7 3 4 57	17 36	5 44	th	11 51
12	Tu	Martin	7 4 4 56	17 52	6 47	th	ev. 37
13	We	*High winds*	7 5 4 55	18 8	7 57	kn	1 29
14	Th	*about this time.*	7 6 4 54	18 24	9 9	kn	2 8
15	Fri	Cowper b. 1731.	7 7 4 53	18 39	10 21	le	2 57
16	Sat	[Erskine d. 1823.	7 8 4 52	18 54	11 31	le	3 53
17	SU	24th S aft Trin. Lord	7 9 4 51	19 9	Morn	fe	4 59
18	Mo	St. Luke Evan.	7 10 4 50	19 23	0 37	fe	6 8
19	Tu	[doubled, 1497.	7 11 4 49	19 37	1 42	fe	7 18
20	We	Cape of Good Hope	7 12 4 48	19 51	2 45	he	8 18
21	Th	Pr. Royal bo. 1840.	7 13 4 47	20 4	3 48	he	9 6
22	Fri	Reb. routed at St. De-	7 14 4 46	20 17	4 49	ne	9 49
23	Sat	nis & St. Chas., 1837	7 15 4 45	20 29	5 49	ne	10 27
24	SU	25th Sunday aft Trin	7 16 4 44	20 41	Rises.	ar	11 3
25	Mo	Moon in apogee.	7 16 4 44	20 53	4 59	ar	11 38
26	Tu	*Bracing weather.*	7 17 4 43	21 4	5 48	ar	Morn
27	We	Batt. Varoux, 1799.	7 18 4 42	21 15	6 42	be	0 13
28	Th	Card. Wolsey d. 1530	7 19 4 41	21 26	7 40	hr	0 48
29	Fri	Goldsmith b. 1731.	7 19 4 41	21 36	8 40	hr	1 23
30	Sat	Saint Andrew.	7 20 4 40	21 46	9 43	hn	1 58

DECEMBER.

As very little can be done this month, either in the fields or garden, attend to your cattle. Have your account books all put in order, and make a fair settlement with all with whom you have had any credit dealings during the year. Lay in a good supply of useful books and newspapers for your instruction and amusement; and while surrounded by your industrious family, and blessed with well-filled stores from the Giver of all Good, forget not the objects of his peculiar care—the honest and industrious Poor.

MOON'S PHASES.
Last Quarter 2d day, 9h. 28m. evening. N. E.
New Moon 9th day, 3h. 34m. evening. S. W.
First Quarter 16th day, 10h. 42m. morning. E.
Full Moon 24th day, 2h. 50m. evening. N. E.

D. M.	D. W.	CALENDAR, &c.	☉ Ris. h. m.	☉ Sets h. m.	Sun's dec. d. m.	● R. & S. h. m.	○ Pl	High water h. m.
1	SU	Advent Sunday.	7 21	4 39	21 55	:0 46	ha	2 39
2	Mo	*Appearance of*	7 22	4 38	22 4	11 51	be	3 25
3	Tu	*Snow.*	7 22	4 38	22 12	morn	be	4 18
4	We	Low tides.	7 23	4 37	22 20	0 59	re	5 28
5	Th	Ney shot, 1815.	7 23	4 37	22 28	2 8	re	6 47
6	Fri	[Toronto, U. C. '37	7 24	4 36	22 35	3 22	se	8 3
7	Sat	Defeat of the rebels at	7 24	4 36	22 42	4 37	se	9 8
8	SU	2d Sunday in Advent.	7 25	4 35	22 48	5 52	th	10 2
9	Mo	Moon in perigee.	7 25	4 35	22 54	Sets.	th	10 59
10	Tu		7 26	4 34	22 59	5 32	kn	11 40
11	We	*Falling weather.*	7 26	4 34	23 4	6 46	kn	ev. 25
12	Th		7 26	4 34	23 8	8 1	le	1 7
13	Fri	Lucia.	7 27	4 33	23 12	9 14	le	1 49
14	Sat		7 27	4 33	23 16	10 24	le	2 32
15	SU	3d Sunday in Advent.	7 27	4 33	23 19	11 32	fe	3 19
16	Mo	Gt. fire in N.Y. 1835.	7 27	4 33	23 22	morn.	fe	4 10
17	Tu	*Chilly rains.*	7 27	4 33	23 24	0 37	he	5 16
18	We		7 28	4 32	23 25	1 40	he	6 26
19	Th	Jup. so. 5h. 51m ev.	7 28	4 32	23 26	2 42	ne	7 35
20	Fri	*Hard frost*	7 28	4 32	23 27	3 43	ne	8 35
21	Sat	St. Thomas. [in apo.	7 28	4 32	23 27	4 41	ne	9 29
22	SU	4th S. in Adv. Moon	7 28	4 32	23 27	5 36	ar	10 4
23	Mo	*and snow.*	7 28	4 32	23 26	6 27	ar	10 43
24	Tu	Treas. of Ghent, 1814.	7 28	4 32	23 25	Rises.	br	11 19
25	We	Christmas Day.	7 28	4 32	23 24	5 33	br	11 54
26	Th	St. Stephen. *Clear*	7 27	4 33	23 22	6 34	br	Morn
27	Fri	St. John. *and*	7 27	4 33	23 19	7 35	ha	0 27
28	Sat	Innocents. *pleasant*	7 27	4 33	23 16	8 36	ha	1 0
29	SU	1st S. af Christmas.	7 27	4 33	23 12	9 40	be	1 34
30	Mo	Moon in perigee.	7 27	4 33	23 8	10 47	be	2 10
31	Tu	*for the season.*	7 26	4 34	23 4	11 53	be	2 51

14

ther in the fields or gar-
count books all put in
with whom you have
Lay in a good supply
instruction and amuse-
dustrious family, and
of all Good, forget not
and industrious Poor.

ning. N. E.
ng. S. W.
orning. E.
g. N. E.
PHASES.

N°s	● R. & S.	○ Pl	High water
m.	h. m.		h. m.
5	0 46	ha	2 39
4	11 51	be	3 25
2	morn	be	4 18
	0 59	re	5 28
	2 8	re	6 47
	3 22	se	8 3
	4 37	se	9 8
	5 52	th	10 2
	ets.	th	10 59
5	32	kn	11 40
6	46	kn	ev. 25
	1	le	1 7
	14	le	1 49
	24	le	2 32
	32	fa	3 19
	rn.	fe	4 10
	37	he	5 16
	40	he	6 26
	42	ne	7 35
	3	ne	8 35
	1	ne	9 29
	3	ar	10 4
		ar	10 48
		br	11 19
		br	11 54
		br	Morn
		na	0 27
		na	1 0
		ne	1 34
		e	2 10
		e	2 51

PROVINCE of NEW-BRUNSWICK.

HIS EXCELLENCY, LIEUTENANT-COLONEL

Sir WILLIAM MACBEAN GEORGE COLEBROOKE, K. H.,

Lieutenant-Governor of the Province of New-Brunswick, &c. &c.

Alfred Reade, Esquire, Private Secretary to the Lieutenant Governor.

EXECUTIVE COUNCIL.

Honorable John S. Saunders,	Honorable Edward B. Chandler,
" Charles Simonds,	" John Montgomery,
" Hugh Johnston,	" Robert L. Hazen,
" Joseph Cunard,	" L. A. Wilmot.

Honorable William F. Odell, *Clerk.*

LEGISLATIVE COUNCIL.

The Honorable WILLIAM BLACK, *President.*

Lord Bishop of Nova-Scotia,	Honorable The Attorney General
Honorable George Shore,	" Thomas C. Lee,
" Thomas Baillie,	" Edward B. Chandler
" Harry Peters,	" George F. Street,
" Joseph Cunard,	" John Robertson,
" James Allanshaw,	" Thomas Wyer,
" William H. Robinson,	" Harris Hatch,
" John Simcoe Saunders,	" William B. Kinnear,
" Amos E. Botsford,	" Hugh Johnston.

OFFICERS OF THE LEGISLATIVE COUNCIL.

William Tyng Peters, Esquire, Clerk; John Gregory, Esquire, Clerk Assistant; B. R. Jouett, Esquire, Sergeant at Arms and Usher of the Black-Rod; Rev. George Coster, A. M., Chaplain.

HOUSE OF ASSEMBLY.

The Honorable JOHN WESLEY WELDON, *Speaker.*

County of York.—John Allen, James Taylor, Hon. Lemuel A. Wilmot, and Charles Fisher, Esquires.

County of Saint John.—Hon. Charles Simonds, John R. Partelow, John Jordan, and Robert Payne, Esquires.

County of Westmorland.—Philip Palmer, John Smith, William Hazen Botsford, and Daniel Hanington, Esquires.

County of Charlotte.—Robert Thomson, James Boyd, George Stillman Hill, and James Brown, Esquires.

County of King's.—Samuel Freeze, and Sylvester Z. Earle, Esq'rs.

County of Queen's.—John Earle, and Thomas Gilbert, Esquires.

Sunbury County.—Wm. Scoullar, and Whitehead S. Barker, Esq'rs.

Carleton.—Charles Perley, and Jeremiah M. Connell, Esquires.

Northumberland.—Alex. Rankin, and John Ambrose Street, Esq'rs.

Kent.—Hon. John W. Weldon, and David Wark, Esquire.

Gloucester.—William End, and Joshua Alexandre, Esquires.

Restigouche.—Andrew Barberie, and Peter Stewart, Esquires.

City of Saint John.—Hon. Robert L. Hazen, and William H. Street, Esquire.

OFFICERS OF THE HOUSE OF ASSEMBLY.—Charles P. Wetmore, Esquire, Clerk; George Lee, jr., Esquire, Clerk Assistant; George Garden, Esq. Sergeant at Arms; Rev. J. M. Stirling, A. B., Chaplain.

OFFICERS OF THE CROWN.—Hon. Charles J. Peters, Attorney General; Hon. George F. Street, Solicitor General; Hon. John S. Saunders, Advocate General; Hon. William F. Odell, Provincial Secretary; Hon. Thomas Baillie, Surveyor General; Hon. Thomas C. Lee, Receiver General; John A. S. Street, Esquire, Hon. William B. Kinnear, Hon. E. B. Chandler, Hon. Lemuel A. Wilmot, and William End, Esquire, Queen's Counsel.

COURT OF CHANCERY.—His Excellency the Lieutenant Governor, Chancellor; Hon. Neville Parker, Master of the Rolls; Hon. William F. Odell, Clerk of the Crown in Chancery; Daniel Ludlow Robinson, Esquire, Registrar; Broke W. Hammond, Esquire, Deputy Registrar; Hon. George F. Street, Henry Swymmer, George J. Dibblee, Robert Fraser Hazen, John Ambrose Street, Timothy Robert Wetmore, and William Jack, Esquires, Masters; A. K. Smedes Wetmore, Alfred L. Street, Andrew Barberie, William Chandler, Alexander Campbell, George D. Street, and Christopher Milner, junior, Esquires, Masters Extraordinary; William McBeath, Esquire, Sergeant at Arms. *Terms*:—Hilary—Last Tuesday in January, to end on Saturday same week; Trinity—First Tuesday in June, to end on Saturday same week; Michaelmas—First Tuesday in October, to end on Saturday same week. The Court generally sits for the transaction of business on the first Tuesday of every month.

COMMISSIONERS OF BANKRUPTS' ESTATES.—*For Saint John, Westmorland, and King's*—Robert F. Hazen, Esquire. *For York, Sunbury, and Queen's*—Daniel L Robinson, Esq. *For Northumberland, Kent, Gloucester, and Restigouche*—William Carman, Esq. *For Charlotte County*—Hon. Harris Hatch. *For Carleton*—Bartholomew C. Beardsley, Esquire.

SUPREME COURT OF JUDICATURE.—Chief Justice, Hon. Ward Chipman, LL.D., 29th Sept., 1834. Justices, Hon. William Botsford, 2d April, 1823; Hon. James Carter, Oct., 1834; Hon. Robert Parker, October, 1834. John Ambrose Street, Esquire, Clerk of the Crown. Hon. George Shore, Clerk of the Pleas. William Tyng Peters, Esq., Clerk of the Circuits, and Clerk of the Crown on the Circuits. *Terms*:—The first Tuesday in February, and the second Tuesdays in June and October. *Nisi Prius Sittings in the County of York*:—Third Tuesday in February, and fourth Tuesdays in June and October.

CIRCUIT COURTS.—*Saint John*—Second Tuesday in January, and first Tuesday in August. *Charlotte*—Fourth Tuesday in April, and the Tuesday after the fourth Tuesday in October. *King's*—Second Tuesday in July. *Queen's*—First Tuesday in March. *Kent*—Last Tuesday in August. *Westmorland*—First Tuesday in September. *Gloucester*—First Tuesday in September. *Northumberland*—Second Tuesday in September. *Carleton*—Last Tuesday in September. *Sunbury*—Last Tuesday in February. *Restigouche*—Last Tuesday in August.

COURT OF VICE-ADMIRALTY.—Honorable William [illegible] Kinnear, Judge and Commissary; Honorable John Simcoe Saunders, Advocate General; John M. Robinson, Esquire, Registrar and Scribe; John Humbert, Esquire, Marshal, *ad interim*.

COURTS FOR THE PROBATE OF WILLS AND GRANTING ADMINISTRATIONS.—*York County*—Honorable George F. Street, Surrogate; John C. Allen, Esquire, Registrar. *Saint John*—Alfred L. Street,

Esquire, Surrogate; Charles Drury, Esquire, Registrar. *Westmorland*—Honorable Edward B. Chandler, Surrogate; Thomas S. Sayre, Esquire, Registrar. *Charlotte*—Honorable Harris Hatch, Surrogate; George D. Street, Esquire, Registrar. *King's*—Edward B. Smith, Esquire, Surrogate; William Simpson, Esquire, Registrar. *Queen's*—N. H. Deveber, Esquire, Surrogate; Henry S. Peters, Esquire, Registrar. *Sunbury*—John Hazen, Esquire, Surrogate; Nathaniel Hubbard, Esquire, Registrar. *Northumberland*—Thomas H. Peters, Esquire, Surrogate; George Kerr, Esquire, Registrar. *Kent*—William Chandler, Esquire, Surrogate; Hon. John Wesley Weldon, Registrar. *Gloucester*—Henry Williams Baldwin, Esquire, Surrogate; Robert Gordon, Esquire, Registrar. *Carleton*—B. Crannell Beardsley, Esquire, Surrogate; A. K. Smedes Wetmore, Esquire, Registrar. *Restigouche*—James Paul, Esquire, Surrogate; Andrew Barberie, Esquire, Registrar.

The Probate Court for the City and County of Saint John is held every Monday, at three o'clock, at the Chambers of the Judge; and the like Court in the other Counties of the Province is held at the times specially appointed by the respective Judges.

COURT OF GOVERNOR AND COUNCIL—For hearing and determining Cases relative to Marriage and Divorce.—His Excellency the Lieutenant Governor, President; Honorable Judge Botsford, Vice President; the Honorable Her Majesty's Executive Council, Members; John C. Allan, Esquire, Registrar and Clerk. *Terms*:—The second Tuesday in February, and the third Tuesdays in June and October.

COURT FOR THE TRIAL AND PUNISHMENT OF PIRACY AND OTHER OFFENCES COMMITTED ON THE HIGH SEAS.—The Governor; the Chief Justice and other Judges of the Supreme Court; the Members of the Executive Council; Judge of the Vice-Admiralty; the Public Secretary; Public Treasurer; Commander in Chief, Flag Officers and Captains and Commanders of Ships of War on this Station for the time being; Registrar and Scribe—William Tyng Peters, Esquire; Marshal—Edward W. Millar, Esquire. The Court sits at any place within the Province to be appointed by any three of the members, the Governor, Chief Justice, or one of the Judges of the Supreme Court, or Judge of the Admiralty being one.

TERMS OF THE GENERAL SESSIONS AND COMMON PLEAS.

City and County of Saint John,—Third Tuesday in March, and first Tuesday in June, September, and December.

County of York,—First Tuesday in January and June. Additional Terms of the Common Pleas,—Third Tuesday in March, and second Tuesday in October.

County of Charlotte,—Second Tuesday in April, and third Tuesday in September. Additional Terms of the Common Pleas,—Second Tuesday in July and December.

County of Sunbury,—Third Tuesday in January and June. Additional Terms of the Common Pleas,—Fourth Tuesday in March, and third Tuesday in October.

Queen's County—Fourth Tuesday in January and June. Additional Terms of the Common Pleas—Fourth Tuesday in April and October.

King's County,—First Tuesday in March, and third Tuesday in October. Additional Terms of the Common Pleas,—First Tuesdays in May and January.

County of Westmorland,—Third Tuesday in June and November. Additional Terms of the Common Pleas,—First Tuesday in April and second Tuesday in September.

County of Northumberland,—Second Tuesday in January and July. Additional Terms of the Common Pleas,—First Tuesday in May and October.

County of Kent,—Second Tuesday in January and fourth Tuesday in June. Additional Terms of the Common Pleas,—Last Tuesday in April and September.

County of Gloucester,—Second Tuesday in January and last Tuesday in July. Additional Terms of the Common Pleas,—First Tuesday in April and last Tuesday in October.

County of Carleton,—Fourth Tuesday in January and June. Additional Terms of the Common Pleas,—First Tuesday in March and October.

County of Restigouche,—First Tuesday in January and second Tuesday in July.—Additional Terms of the Common Pleas,—Second Tuesday in October and April.

ROLL OF BARRISTERS AND ATTORNIES.

NAMES.	*Admitted.*		*Residence.*
Charles Jeffrey Peters, -	16th July	1794	Fredericton.
Barth. Crannell Beardsley, -	4th October	1796	Woodstock.
William Franklin Odell, -	18th July	1804	Fredericton.
Thomas Horsfield Peters, -	8th October	1806	Miramichi.
*Harris Hatch, - -	2d February	1808	Saint Andrews.
William Tyng Peters, -	17th February	1814	Fredericton.
James Shannon Morse, -	19th February	1814	Nova-Scotia.
John Simcoe Saunders, -	18th February	1817	Fredericton.
John Ambrose Sharman Street,	22d February	1817	Miramichi.
George Frederick Street, -	15th July	1818	Fredericton.
*Henry Swymmer, - -	15th July	1818	Saint John.
*William Boyd Kinnear, -	18th May	1819	Ditto.
Alfred Lock Street, - -	11th October	1820	Ditto.
*Daniel Ludlow Robinson, -	11th October	1821	Fredericton.
Edward Barron Chandler, -	11th October	1821	Dorchester.
George Stilman Hill, - -	11th October	1821	Saint Stephen.
*James Peters, junior, - -	11th October	1821	Saint John.
Alexande Stewart, - -	20th February	1822	Nova-Scotia.
George William Cleary, -	10th October	1822	Woodstock.
*William End, - - -	20th February	1823	Saint John.
Charles Peters Wetmore, -	11th July	1823	Fredericton.
Abraham K. Smedes Wetmore,	18th October	1823	Woodstock.
*George Jarvis Dibblee, -	18th October	1823	Fredericton.
*Francis Andrew Kinnear, -	13th October	1823	Saint John.
William Wiley, - - -	17th July	1824	River de Chute.
*Robert Fraser Hazen, -	13th October	1824	Saint John.
*John Wesley Weldon, - -	21st May	1825	Richibucto.
*William Wright, - - -	16th July	1825	Saint John.
William Carman, junior, -	15th October	1825	Miramichi.
Peter Stubs, - - -	25th February	1826	Saint John.
*Horatio Nelson Hicks Lugrin,	25th February	1826	Saint John.
William Simpson, - - -	20th May	1826	Kingston.
James Stewart, - - -	24th February	1827	Nova-Scotia.

ROLL OF BARRISTERS AND ATTORNIES, (*Continued.*)

NAMES.	*Admitted.*	*Residence.*
*John Morris Robinson,	10th May 1828	Saint John.
*Moses Henry Perley,	12th July 1828	Saint John.
*Timothy Robert Wetmore,	14th July 1828	Gagetown.
Edward Betts Smith,	18th October 1828	Kingston.
*Andrew Barberie,	18th October 1828	Dalhousie.
William Chandler,	18th October 1828	Richibucto.
Samuel Hallett Whitlock,	18th July 1829	Saint Andrews.
James Watson Chandler,	16th October 1829	Ditto.
George Kerr,	17th October 1829	Miramichi.
Robert Leonard Hazen,	17th October 1829	Saint John.
Richard Sands, junior,	17th July 1830	Saint John.
Lemuel Allen Wilmot,	17th July 1830	Fredericton.
Samuel George Andrews,	17th July 1830	Saint George.
Richard Carman,	16th October 1830	Bathurst.
John Johnston,	5th February 1831	Saint John.
Charles Fisher,	5th February 1831	Fredericton.
*James William Boyd,	16th July 1831	Saint John.
Thomas Smith Sayre,	15th October 1831	Dorchester.
*George Wheeler,	15th October 1831	Saint John.
Charles Augustus Harding,	11th February 1832	Miramichi.
Richard Milton Andrews,	5th May 1832	Saint Andrews.
William Hazen Needham,	8th May 1832	Saint John.
William Jack,	13th October 1832	Ditto.
Alexander Campbell,	13th October 1832	Saint Stephen.
George Ferdinand H. Minchin,	13th October 1832	Fredericton.
Abraham Nelson Garden,	9th February 1833	Woodstock.
*Judah Hammond Hartt,	11th May 1833	Saint John.
James Horsfield Peters,	13th July 1833	P. Edward Island.
George Dixon Street,	12th October 1833	Saint Andrews.
John Clarke Hall,	10th July 1834	Nova-Scotia.
*Chipman Botsford,	18th October 1834	Restigouche.
Samuel Gay Morse,	18th October 1834	Hopewell.
Richard Marshall Clark,	18th October 1834	Miramichi.
Robert Barry Dickey,	7th February 1835	Nova-Scotia.
*Duncan Robertson,	7th February 1835	Saint John.
Charles Johnston,	9th May 1835	Ditto.
*William Samuel Sands,	9th May 1835	London.
*William Hunter Odell,	18th July 1835	Fredericton.
Stephen H. Hitchings,	18th July 1835	Saint Stephen.
Newton Ward Wallop,	17th October 1835	Saint John.
*Thomas Burton Abbott,	17th October 1835	Saint Stephen.
*Christopher Milner,	17th October 1835	Dorchester.
David Shank Kerr,	17th October 1835	Fredericton.
Edward Williston,	6th February 1836	Miramichi.
David Lewis Dibblee,	6th February 1836	Woodstock.
William Minns Hoffman,	6th February 1836	Nova-Scotia.
*John Hamilton Gray,	6th February 1836	Saint John.
James White Peters,	11th February 1836	Ditto.
Bliss Botsford,	18th June 1836	Bend of Petitco dine.
*Robertson Bayard,	18th June 1836	Saint John.
*Henry Simpson Peters,	18th June 1836	Gagetown.
*William Johnston Ritchie,	18th June 1836	Saint John.
Wellington Hatch,	15th October 1836	Saint Andrews.

ROLL OF BARRISTERS AND ATTORNIES, (Continued.)

NAMES.	Admitted.	Residence.
Edward Allison Clowes,	15th October 1836	Oromocto.
William Thomas Wilmot,	15th October 1836	Woodstock.
*George Botsford,	11th February 1837	Fredericton.
Charles Edward Millidge,	11th February 1837	——
*Patrick Coughlan,	11th February 1837	Restigouche.
George James Thompson,	17th June 1837	Saint Stephen.
William Botsford Chandler,	17th June 1837	Saint George.
*Thomas Burton Wilson,	17th June 1837	Saint Andrews.
*Charles Edward Beardsley,	17th June 1837	Woodstock.
William Henry Lee,	14th October 1837	Nova-Scotia.
Charles Inglis Haliburton,	14th October 1837	Ditto.
John D. Kinnear,	14th October 1837	Ditto.
*Jonathan M'Culley,	14th October 1837	Ditto.
John M'Mahon,	14th October 1837	——
Charles Waller Wardlaw,	10th February 1838	Saint John.
Martin Bent Palmer,	10th February 1838	Westmorland.
*Francis A. H. Stratton,	13th October 1838	Fredericton.
John Campbell Allen,	13th October 1838	Ditto.
*John M. Johnson, Junior,	13th October 1838	Miramichi.
George Lee, Junior,	July 1839	Fredericton.
*Samuel J. Scovil,	July 1839	Saint John.
James Stanley Morse,	February 1839	Restigouche.
*Theophilus DesBrisay,	February 1839	Ditto.
William M. Greenwood,	July 1839	Saint John.
William R. M. Burtis,	October 1839	Ditto.
William Watts,	October 1839	Fredericton.
Broke Hammond,	October 1839	Fredericton.
George Segee,	October 1839	Fredericton.
*Edward Baker Peters,	February 1840	Saint John.
James Fraser Berton,	February 1840	Fredericton.
Robert Keech Gilbert,	February 1840	Westmorland.
*Charles Duff,	February 1840	Saint John.
William Tyng Peters, Junior,	12th June 1840	Ditto.
Andrew C. Black,	17th October 1840	Fredericton.
*James A. Harding,	17th October 1840	Saint John.
William C. Hare,	17th October 1840	Ditto.
Allan A. Davidson,	17th October 1840	Miramichi.
James Peters Wetmore,	17th October 1840	Woodstock
Thomas T. Wyer,	17th October 1840	Saint Andrews.
Gustavus R. Jarvis,	February 1841	Saint John.
*James J. Kaye,	February 1841	Ditto.
*Edgar Wheeler,	June 1841	Ditto.
William E. Twynam,	June 1841	Ditto.
Peter Clinch,	October 1841	Saint George.
Andrew R. Wetmore,	October 1841	Oromocto.
Edward H. Wilmot, A. B.	October 1841	Fredericton.
Goorge Connell,	October 1841	Woodstock.
Andrew W. Rainsford,	3rd February, 1842	Tobique.
George F. Rouse,	3rd February, 1842	Saint John.
Lewis P. Fisher,	18th June, 1842	Fredericton.
William H. Shore,	13th October, 1842	Ditto.
William M. Howe,	13th October, 1842	Saint John.
Charles Doherty,	13th October, 1842	Ditto.

ROLL OF BARRISTERS AND ATTORNIES, (Continued.)

NAMES.	Admitted.	Residence.
Colin C. Allan,	9th February 1843	Fredericton.
Horace H. Beardsley,	do do	Woodstock.
Humphrey T. Gilbert,	do do	Saint John.
B. Boyd Kinnear,	do do	Ditto
Thomas C. Chapman,	do do	Westmorland.
William M. Mackinchlan,	do do	Tobique.
George W. Ritchie,	do do	Saint John.
John G. Campbell,	16th do do	Ditto
W. T. Gilbert.	October, 1843	——

NOTE.—The names of the Attornies are printed in *Italics*,

*Those marked with an asterisk are Public Notaries in the Province: in addition to whom, Charles R. Hatheway, William McLean, Geo. A. Garrison, and Robert Ker, Esq'rs, are also Public Notaries.

CITY OF SAINT JOHN.

LAUCHLAN DONALDSON, Esquire, *Mayor.*
Honorable WILLIAM B. KINNEAR, *Recorder.*

Aldermen.		*Assistants.*	*Wards.*
Henry Porter,	Esquires.	Mr. Joseph Fairweather,	King's.
William O. Smith,		Lewis W. Durant,	Queen's.
Thomas Harding,		William Hagarty,	Duke's.
Gregory Vanhorne,		Ewen Cameron,	Sidney.
Thomas Coram,		William Beatteay,	Guy's.
George Bond,		Joseph Beatteay,	Brook's.

Thomas Merritt, Esquire, Treasurer, or Chamberlain.
James Peters, junior, Esquire, Common Clerk.
James William Boyd, Esquire, Deputy Common Clerk.
James Stockford, High Constable; James Stockford, Thomas McGaghey, George Stockford, George W. Busteed, Marshals.
Levi Lockhart, George Stockford, Thomas McGaghey, Ebenezer Herrington, Matthew Morrison, Richard Shewbridge, Alexander Downs, John Nixon, Robert McKelvey, George W. Busteed, William Magee, John Fitzpatrick, Abraham Magee, Paul Daley, Jesse L. Wetmore, George Williams, George Mason, John Powers, Robert Bradwell, Moses McConnell, Constables.
Levi Lockhart, Patrick Kelly, George Stockford Thomas McGaghey, Roland Bunting, William Fearerby, Robert McKelvey, Samuel Beatteay, Hog Reeves on the Eastern side of the Harbour.
William Cronk, Richard Irvine, Hog Reeves at Carleton.
William D. Faulke, Thomas M. Smith, Thomas Leavitt, Isaac Woodward, James U. Thomas, William Leavitt, Thomas Reed, Port Wardens.
Thomas Reed, Port or Harbour Master.
Daniel Jordan, Daniel J. McLaughlin, Simeon L. Lugrin, and Josiah Wetmore, junior, Assessors of Taxes and Statute Labour.
Daniel Jordan, Daniel J. McLaughlin, and Simeon L. Lugrin, Assessors of Nightly Watch and Scavenger Tax.
James Gerow, Collector of Taxes and Statute Labour Fines.

Thomas McGaghey, Collector of Dog Tax.
Fyler Dibblee, Inspector of Cordwood and Bark, Market Slip.—John Paul, ditto, Lower Cove.—Stephen Gerow, ditto, North Slip.—Robert F. Brittain, ditto, Carleton.
James Williams, Collector of Wharfage and Slippage, Market Slip.
Charles Adams, Collector of Slippage at Union Street.
Stephen Gerow, ditto at North Slip.
A. C. O. Trentowsky, ditto at Lower Cove.
John Kirk, Collector of Wharfage at the Breakwater.
John Kirk, Collector of Anchorage.
Peter Besnard, Collector of Wharfage and Slippage, Rodney Wharf.
Stephen Gerow, Weight Master, North Slip; James Price, ditto at Union Street; James Schoales, ditto at Lower Cove.
Jacob Wilson, William McAuley, Francis Wilson, Edward Hippesley, John Jones, Henry Austin, William H. Williams, Measurers of Coals.
Jacob Wilson, William McAuley, Edward Hippesley, John Jones, Henry Austin, William H. Williams, Measurers of Salt.
Charles P. Betts, Inspectors of Lime.
David S. Marshall, Benjamin C. Chaloner, Gauger of Wines and other Liquors.
Andrew G. Lordly, Samuel Gillespey, Guagers and Searchers of Oil.
James Portmore, Deputy Clerk of the Market; John Bowyer, ditto in King's Square.
James Portmore, Fence Viewer; Samuel Clarke, ditto Carleton.
Robert C. Minnette, City Surveyor.
Henry Hawkins, W. D. W. Hubbard, John V. Thurgar, J. Lordly, T. Hanford, and T. L. Nicholson & Co., Licensed Auctioneers.
John Boyd, M. D., G. J. Harding, M. D., Visiting Physicians.
John Reed, George Thomas, John Murray, Daniel Hatfield, Alexander Mills, Abraham Beatteay, William Seeley, Edward Murray, James Reed, John Spears, James P. Thomas, John Mills, Thomas Vaughan, William Spears, John Scott, John W. Seeley, Donald McDougall, William Leavitt, junior, Branch Pilots.
Alexander Reed, Keeper of the Partridge Island Light House.
George Lane, Keeper of the Beacon Light House.
Samuel Jordan, Alexander McGrotty, John M. Campbell, David M. Whiting, John Jordan, George Cassie, James H. Fairweather, Thomas Fairweather, G. W. G. Fairweather, Thomas Leach, Jeremiah Gove, Thomas Nixon, Alexander McGrotty, jr., William Shives, James Stewart, Josiah Wetmore, jun., John O'Neill, Hiram Edgett, William H. A. Keans, Edward D. Gore, Zachariah Adams, Ezekiel Jordan, James Bartlett, Charles M. Gove, Thomas Coram, Charles E. Harding, Surveyors of Lumber.
Andrew G. Lordly, Samuel White, Thomas Miles, Inspectors of Lathwood, Staves, Hoop Poles, &c.
Andrew G. Lordly, Samuel Gillespey, Cullers of Dried Fish.
William Dunham, Henry Nice, John Dunn, John Christopher, jr., Samuel White, Samuel Gillespey, John Kinney, Joseph O. Dunham, Thomas Miles, Joseph Wilson, William Colwell, James Ketchum, William C. Brittain, George Price, James Stackhouse, Inspectors of Pickled Fish.
John Clarke, junior, Superintendent of the Fish Market.
Nathaniel Clinton, Thomas Rankine, junior, John Humbert, Inspectors of Flour.—James Peacock, Inspector of Bread.
Fyler Dibblee, Superintendent of Carts, Hand Carts and Hacks.
Roland Bunting, Pound Keeper.
William Cronk, Richard Irvine, ditto at Carleton.
Rev. A. Stewart, and Joseph B. Whipple, and George Bond, Esquires, Trustees of Schools.

Thomas M. Smith, Chief Engineer.

William Barlow, David Waterbery, Samuel Jordan, James R. McDonald, George L. Camber, Richard Duff, John Robinson, and William Olive, Engineers.

Joshua Mercer, jr., Captain or Head of the Company of Hosemen.

John Wilson, Captain or Head of the Company of Axemen.

John Patterson, Captain or Head of the Company of Hook and Ladder Men.

City of Saint John Savings' Bank.—His Excellency the Lieutenant Governor, Patron; Honorable Ward Chipman, LL.D., President; Hon. Hugh Johnston, John Ward, junior, Robert W. Crookshank, Robert F. Hazen, James Kirk, and Frederick A. Wiggins, Esquires, Trustees; the Bank of New Brunswick, Treasurer; Daniel Jordan, Esquire, Cashier and Registrar.

Chamber of Commerce.—Hon. John Robertson, President; John Pollok, and William H. Street, Esquires, Vice Presidents; Isaac Woodward, Esquire, Secretary and Treasurer; John Duncan, John Wishart, Charles Ward, Frederick A. Wiggins, James Kirk, James Whitney, William Walker, William Mackay, and Wm. H. Scovil, Esquires, and the Members of Assembly for the City and County of Saint John, Committee.

Marine Hospital—(For the Relief of Sick and Disabled Seamen—Saint John.)—Ralph M. Jarvis, John Ward, junior, Robert W. Crookshank, Daniel Leavitt, William Hammond, John Wishart, and Ezekiel Barlow, Esquires, Commissioners. Lauchlan Donaldson, Esquire, Secretary. The Bank of New Brunswick, Treasurer. John Boyd, M. D., Physician and Surgeon.

Saint John Mechanics' Institute.—James Cudlip, Esquire, President; John M. Robinson, and Isaac Woodward, Esquires, Vice Presidents; James Paterson, LL.D., Corresponding Secretary; S. L. Tilley, Treasurer; Henry J. Chubb, Recording Secretary; George Flemming, Thomas Nisbet, junior, Thomas Daniel, James Harris, Edwin Fairweather, James Lawton, William A. Robertson, Robert Shives, John Owens, Samuel Jordan, Joseph W. Lawrence, James Pettingell, Committee.

Saint John Agricultural and Horticultural Society.—The Honorable Judge Parker, Patron; Honorable Charles Simonds, President; Ralph M. Jarvis, Walker Tisdale, Archibald Menzies, and James Brown, Esquires, Vice Presidents; John Duncan, Esquire, Treasurer; Henry J. Chubb, Recording Secretary; Moses H. Perley, Esquire, Corresponding Secretary.

Saint John Emigration Society.—The Hon. William Black, President; Hon. Charles Simonds, and Hon. Hugh Johnston, Vice Presidents; ———, Secretary.

Public Grammar School in the City of Saint John.—The Reverend the Rector of Saint John, President; the Mayor, the Recorder, the Hon. Ward Chipman, LL.D., the Hon. Judge Parker, Rev. Robert Wilson, A. M., and Robert F. Hazen, and William Wright, Esquires, Directors; John H. Gray, Esquire, Treasurer and Clerk; James Paterson, LL.D., Principal.

Saint John District Committee of the Society for Promoting Christian Knowledge.—The Rev. the Rector of St. John, President; Hon. William Black, and William Scovil, Esquire, Vice Presidents; Beverley Robinson, Esquire, Secretary and Treasurer.

SAINT JOHN RELIGIOUS TRACT SOCIETY.—John Kinnear, Esquire, Secretary.

SAINT JOHN CHURCH OF ENGLAND SUNDAY SCHOOL.—The Reverend the Rector of Saint John, President; Samuel Huyghue, Esquire, Superintendent of the Male School; Miss Deblois, Superintendent of the Female School.

SAINT JOHN SOCIETY LIBRARY.—The Reverend F. Coster, President; James Cudlip, Esquire, Vice President; George D. Robinson, and Judah H. Hartt, Esquires, Committee; George D. Peters, Esquire, Secretary and Treasurer; Wm. L. Avery, Librarian. Library hours—from 12 to 1 o'clock, and from 3 to 4 o'clock, P. M.

SACRED MUSIC SOCIETY.—John Boyd, Esquire, M. D., President; J. W. McLeod, Vice President; George Whittekir, jun., Treasurer; Thomas G. Barr, Secretary; S. K. Foster, Conductor; Charles J. Melick, Stephen Whittekir, Thomas Hatheway, Thomas P. Williams, and S. Steven, Committee.

SAINT GEORGE'S SOCIETY.—John V. Thurgar, Esquire, President; John Rhodes, Vice President; Isaac L. Bedell, Esquire, Treasurer; Lewis W. Durant, Secretary.

SAINT ANDREW'S SOCIETY.—John Boyd, M. D., President; John Wishart, Esquire, Vice President; John Duncan, Esquire, Treasurer; Adam Jack, Esquire, Secretary.

SAINT PATRICK'S SOCIETY.—William End, Esquire, President; William Parks, Vice President; William Hutchinson, Esquire, Treasurer; Wm. Mills, Secretary; Robert Armstrong, Assistant Secretary.

ALBION UNION SOCIETY.—William H. A. Keans, President; Henry Buxton, Vice President; Samuel Holman, Treasurer; John Woodill, Secretary.

HIGHLAND SOCIETY OF SAINT JOHN.—Lieutenant-General Sir Archibald Campbell, Bart., G. C. B., Chief; Hon. John Robertson, President; John Duncan, John Boyd, M. D., and John Wishart, Esquires, Vice Presidents; Rev. William T. Wishart, Chaplain; Adam Jack, Esquire, Treasurer; James Robertson, and Thomas Nisbet, junior, Secretaries.

ORPHAN BENEVOLENT SOCIETY.—Mr. John Dougherty, President; Francis Collins, Vice President; John Dougherty, Treasurer; Charles Watters, Secretary.

LADIES' BENEVOLENT SOCIETY.—Mrs. Ward Chipman, Patroness; Mrs. Simonds, Secretary; Miss Kinnear, Treasurer; Mrs. W. B. Kinnear, Mrs. Stephen, Mrs. Sears, Mrs. John Burns, Mrs. Kirby, Mrs. James Robertson, Mrs. Ratchford, Mrs. Thompson, Mrs. Rev. W. Harrison, Mrs. William Lawton, Visitors.

TEMPERANCE SOCIETY.—The Reverend B. G. Gray, D. D., President; the Hon. Judge Parker, and the Hon. William B. Kinnear, Vice Presidents; F. A. Kinnear, Esquire, Secretary, &c.

SAINT JOHN AUXILIARY TO THE NEW BRITISH AND FOREIGN TEMPERANCE SOCIETY—(*On the Principle of Total Abstinence.*)—N. S. Demill, President; George Matthew and John Smith, Vice Presidents; Zebulon Estey, Secretary and Treasurer.

SAINT JOHN CATHOLIC TOTAL ABSTINENCE RELIEF SOCIETY.—Charles Doherty, Esquire, President; Thomas O'Keleher, Senior Vice President; John Pryor, Treasurer; William Bowen, Secretary.

FRIENDLY FIRE CLUB.—R. W. Crookshank, Esquire, President; L. Nicholson, Esquire, Secretary, &c.

UNION FIRE CLUB.—Daniel Leavitt, Esquire, President; everet H. Deveber, Esquire, Vice President; John Wishart, Esquire, reasurer; Edward W. Greenwood, Esquire, Secretary.

PROTECTION FIRE CLUB.—George Thomas, President; ———, ice President; S. L. Tilley, Secretary.

HARBOUR MASTERS' FEES.—On vessels of 30 tons, and under 50, s. 6d.; of 50, and under 75, 3s. 9d.; of 75, and under 100, 5s.; f 100, and under 150, 6s. 3d.; of 150, and under 200, 7s. 6d.; of 200, nd under 300, 10s.; of 300 and under 400, 12s. 6d.; vessels of 400 ons and upwards, 15s.—Decked vessels under 100 tons, owned and egistered at Saint John, and all British vessels under that tonnage rading within the Bay of Fundy, or arriving from ports to the orthward of Cape Cod, or the Westward of Cape Canso, or from any port in Nova Scotia, to pay annually as follows:—Under 30 tons, 3s. 9d.; over 30 and under 50 tons, 5s.; over 50 and under 75 tons, 7s. 6d.; over 75 and under 100 tons, 10s.

RATES OF ANCHORAGE.—For every decked vessel exceeding 50 tons, 3s. 9d.; vessels from 50 to 100 tons, inclusive, 5s.; 100 to 150, 6s. 3d.; 150 to 200, 7s. 6d.; 200 to 250, 8s. 9d; 250 to 300, 10s.—And all vessels of greater burthen in like proportion; and for all decked vessels trading within the Bay of Fundy, there shall be paid, yearly, on the first arrival after the first of April, according to the tonnage and amounts settled by the aforesaid scale.

RATES OF PILOTAGE.—For bringing any ship or vessel into the Harbour of Saint John, and mooring her in a safe place or berth, or securing her alongside a wharf, the rates annexed to the several distances:—

First distance—from Partridge Island to Musquash Head, bearing North-West, 5s. per foot; 2d distance—from Musquash Head to Point Lepreaux, bearing North-West, 6s. 3d. per foot; 3d distance—from Point Lepreaux to North Head of Grand Manan, bearing North-West, or North Channel bearing South-East, 7s. 6d. per foot; 4th distance—from the North Head of Grand Manan or North Channel, to Machias Seal Island, bearing South, or Brier Island, South South East, 8s. 9d. per foot;—anywhere outside the aforesaid distances, 10s. per foot.

For removing and taking any ship or vessel out of the harbour, 5s. per foot.—In cases where pilots shall be detained on board of vessels under and by virtue of Quarantine or Health Laws of the Province, they shall be entitled to demand from the masters of such vessels 10s. per day for every day of such detention, in addition to the allowance aforesaid.—Coasting vessels going from one part of the Bay of Fundy to another, (except square rigged), British or Foreign steam-boats, or British vessels drawing under six feet of water, are not compelled to take pilots; when employed, they are to be paid according to the above rates.—For removing any ship or vessel from one place to another within the harbour, and properly securing her,—for vessels not exceeding 100 tons, 7s.6d.; over 100, and not exceeding 200, 10s.; over 200, and not exceeding 300, 15s.; over 300, 20s.

RATES OF WHARFAGE, *established by Act 54, Geo. III, cap. 9.*—For every decked vessel, or vessel of the description called wood boats, not exceeding 50 tons, 1s. 6d. per day; above 50 tons, and not exceeding 100, 2s. 6d; above 100, and not exceeding 150, 3s. 6d.; above 150, and not exceeding 200, 5s.; above 200, and not exceeding 300, 7s 6d.; above 300, and not exceeding 400, 10s.; 400 and upwards, 12s. 6d.

By an Act passed on the 4th April, 1842, the following Rates Wharfage are established in the City of St. John and Parish of Portland :—For every decked vessel, or wood boat, of the burthen of 4 tons and under, 1s. 6d. per day ; above 40 tons and under 50, 1 9d. ; above 50, and under 60, 2s. ; above 60, and under 70, 2s. 3d. above 70, and under 80, 2s. 6d. ; above 80, and under 90, 2s. 9d. above 90, and under 100, 3s. ; above 100, and under 120, 3s. 6d. ; above 120, and under 150, 4s. ; above 150, and under 180, 4s. 6d. ; above 180 and under 200, 5s. ; above 200, and under 220, 5s. 6d. ; above 220, and under 240, 6s. ; above 240, and under 260, 6s. 6d. ; above 260, and under 280, 7s. ; above 280, and under 300, 7s. 6d. ; above 300, and under 320, 8s. ; above 320, and under 340, 8s. 6d. ; above 340, and under 360, 9s. ; above 360, and under 380, 9s. 6d. ; above 380, and under 400, 10s. ; above 400, and under 450, 11s. 3d. ; above 450, and under 500, 12s. 6d. ; and 1s. 3d. for every additional fifty tons.

The same Act also establishes the following Rates of "Top Wharfage" in the City of Saint John and Parish of Portland :—For every pipe of liquor, 6d. ; hogshead of do., 3d ; puncheon of do. 4d. ; hhd. of loaf sugar, 4d. ; hhd. or tierce of other sugar, 6d. ; hhd. or tierce of tobacco, 1s. ; do. do. dry fish, or lime, 3d. ; tierce of any article, except sugar, 2d. ; barrel of any article, except salted provisions, 1½d. ; every firkin, half barrel or keg of any article, one half penny—and for any of the above kind or description of vessels, when empty, one half the respective charge, excepting fish barrels, for which no charge shall be made ; every trunk, (except passengers') bale, box, case or crate, 3d., or 1s. per ton of forty cubic feet ; hamper 1d. ; chest of tea, 2d. ; box of tea, 1d. ; box of soap or candles, under 112 lbs., one half penny—if over 112 lbs., 1d. ; quintal dry fish, one half penny ; box herrings, one farthing ; every green hide, one half penny ; dry do., one farthing ; hay, screwed, per ton, 1s. ; do, unscrewed, do. 2s. 6d. ; every ton of iron castings, (except hollow ware,) anchors, iron work, hemp, cordage, or oakum, 1s. 3d. ; ton of hollow ware, 1s. 8d. ; every thousand superficial feet of boards, deals or clapboards, 6d. ; do. scantling or ranging timber, and for every ton of square timber of all kinds, 1s ; thousand laths or shingles, 2d. ; do. hoops, hoop poles, or staves, 6d. ; cord of wood, 4d. ; spar of ten inches or over, 6d. ; do. under ten inches, 3d. ; chaldron of coals, or ton of salt, 6d. ; grain and roots of all kinds, at the rate of 2s. 6d. per 100 bushels ; ton of building stone or ballast, 6d. ; ton of plaster, 3d. ; do. grindstones, 4d. ; thousand of bricks, 1s. 6d. ; keg or canister of paint, not exceeding 28 lbs., one farthing—above 28 lbs. and not exceeding 112, one half penny ; passengers' trunks and personal baggage, free.

RATES OF SLIPPAGE AT THE CORPORATION SLIPS.—All decked vessels, same rates as for wharfage ; wood boats, three half pence for every ton burthen, and allowed to remain six days each trip, for the purpose of discharging ; if they remain longer, to pay one penny per ton additional each day ; no boat to remain longer than twenty days.

Rates of Weighing at the Public Weighing Machines in St. John —Every load not exceeding 1000 lbs. weight, one shilling ; and one penny for every additional cwt.—payable, half by the seller and half by the buyer.

HACKNEY-COACH FARES.

For conveying not exceeding four persons from any public stand to any other part of the City, or from any one part of the City, to any other part thereof, *one shilling* ; and for every passenger over four, *six pence* additional ; if carriage be detained, to pay additional, at the rate of *one shilling* for every half hour.

RATES OF CARTAGE IN SAINT JOHN.

ARTICLES AND QUANTITIES.	DISTRICTS. 1st.	2d.	3d.	4th.	5th.
	s. d.	s. d.	s. d.	s. d.	s. d.
For a load of Wood, (quarter of a cord,)	7½	0 9	10½	1 0	1 1½
For a load of Coals, (half a chaldron,)	1 3	1 4½	1 6	1 7½	1 9
For a load containing 15 bushels Grain, Salt, Potatoes, or any other articles measured at loading or unloading, except Coals,	10½	1 0	1 1½	1 3	1 4½
For a pipe of Wine, Gin, or Brandy, and housing within the door of the first floor,	3 0	3 1½	3 3	3 4½	3 6
For a puncheon of Rum, or a tierce of Sugar, from 7 to 10 cwt. and housing, - - -	1 6	1 7½	1 9	1 10	2 0
For a puncheon of Molasses, a hogshead of Sugar, of 10 cwt. or upwards, or a hogshead of Tobacco, and housing, - - - - -	2 0	2 1½	2 3	2 4½	2 6
For a hogshead or puncheon of Cider, or a load of dried Fish of 15 cwt., or a common load of household goods, and storing. - -	1 3	1 4½	1 6	1 7½	1 9
For a load of Shingles, Hoop poles, Heading, Staves, Treenails, smoked Fish in boxes, Salmon, in kits, Dry Goods, or a load of any other articles not herein mentioned, or a hogshead of Lime, or a hogshead or crate of Earthenware, or two tierces of Earthenware, a hogshead dried Fish, two tierces Coffee, or quantity in bags not exceeding 12 cwt., or a load containing six barrels Flour, or five barrels Sugar, Fish, Beef, Pork, Turpentine, or Cider, or half a ton of Iron, or the same quantity of Cordage, in coils not exceeding 4 cwt., - - - - - - - - -	0 9	10½	1 0	1 1½	1 3
For a sixty-four gallon cask of Wine, Rum, Gin, Brandy, Molasses, or Porter, or for a load of Sand, Gravel, or Stones, or a load of four barrels of any spirituous Liquor or Molasses, - - - - - - - - - -	1 0	1 1½	1 3	1 4½	1 6
For Cables and Cordage in Coils above a Cwt., or if to coil, per ton, or for Hay, loose, per ton, - - - - - - - - - -	5 0	5 3	5 6	5 9	6 0
For Hay, screwed, per ton, - - - - -	2 6	2 8	2 10	3 0	3 2
For Bricks, per thousand, - - - - -	4 0	4 3	4 6	4 9	5 0
For Lumber, per thousand feet, - - -	3 0	3 3	3 6	3 9	4 0
For the cartage of any article or articles, not exceeding half a load, - - - - - -	0 6	7½	0 9	10½	1 0

The *First District* comprises all that part of the City, between the south line of Pond-street, and north line of Duke street, which lies to the westward of the east line of Mill street, Dock street, and that part of Prince William street, between the north line of the brick building belonging to Mr. James K. M'Kee, (northward of the Market-square), and the north line of Duke-street, and including King-street, to the westward of the west line of Germain street.

Second District comprises all that part of the city between the north line of Union street, and south line of Saint James' street, which lies

without or beyond the first district, to the westward of the east line Charlotte-street.

Third District comprises all that part of the city which lies with or beyond the second district, to the westward of the east line of S ney-street.

Fourth District comprises all that part of the city lying without beyond the said third district, to the westward of the east line of Co marthen street.

Fifth District comprises all that part of the city lying without beyond the said fourth district.

PUBLIC PORTERS AND HAND-CART MEN.

For loading, carrying and housing any goods, or any other articles on any hand cart, from the Market Slip in King's and Queen's Wards or from any other place within the limits of the first district, to any other place within the said several five districts, the rates of price are as follow:—For the first district, three pence; second district three pence half penny; third district, four pence; fourth district four pence half penny; fifth district, five pence.

CITY AND COUNTY OF SAINT JOHN.

The Mayor and the Recorder, Justices of the Mayor's Court.

The Mayor, the Recorder, Henry Porter, William O. Smith, Thomas Harding, Gregory Van Horne, Thomas Coram, and Geo. Bond, Esquires, Justices of the Peace and of the Quorum.

John Ward, William Scovil, James Peters, Ralph M. Jarvis, Hon. Charles Simonds, Gehardus C. Carman, Zalmon Wheeler, John Jordan, George Anderson, James Moran, Hon. Hugh Johnston, Henry Gilbert, Robert W. Crookshank, Noah Disbrow, Robert Payne, Archibald Menzies, George Brown, Benjamin L. Peters, Charles Ward, Hon. John Robertson, William H. Street, Daniel Leavitt, John Gilmlok, James Brown, Daniel Ansley, John Kerr, James Kirk, John Pollie, Isaac L. Bedell, Leveret H. DeVeber, William Hammond, and George Moffitt, Esquires, Justices of the Peace.

James White, Esq. High Sheriff; G. V. Nowlin, Deputy Sheriff.

James Peters, junior, Esquire, Clerk of the Peace, &c.; James W. Boyd, Esquire, Assistant Clerk of the Peace, &c.

William Bayard, Esquire, M. D., Coroner.

Isaac L. Bedell, Esquire, County Treasurer.

Charles Drury, Esquire, Registrar of Deeds and Wills.

Benjamin L. Peters, Esquire, Commissioner for taking Bail in the Supreme Court.

Hon W. B. Kinnear, James Peters, junior, Henry Swymmer, Alfred L. Street, Francis A. Kinnear, Robert F. Hazen, William Wright, Peter Stubs, H. N H. Lugrin, John M. Robinson, Moses H. Perley, Robert L. Hazen, Richard Sands, junior, John Johnston, James William Boyd, George Wheeler, William Jack, Judah H. Hartt, Charles Johnston, Duncan Robertson, Newton W. Wallop, James W. Peters, John H. Gray, Robertson Bayard, W. J. Ritchie, Charles W. Wardlaw, William M. Greenwood, Samuel J. Scovil, William R. M. Burtis, Charles Duff, Edward B. Peters, William Tyng Peters, junior, James A. Harding, William C. Hare, James J. Kaye, Edgar Wheeler Gustavus R. Jarvis, William E. Twynam, William M. Howe, Charles Doherty, George F. Rouse, B. B. Kin-

, H. T. Gilbert, Esquires, Commissioners for taking Affi lavits he Supreme Court.

Gerhardus C. Carman, John Jordan, and James Moran, Esquires, ommissioners for Solemnizing Marriage.

John McGregor, Thomas Trafton, and Jeremiah Drake, Commis- ners of Sewers.

Board of Education.—The Mayor, the Recorder, Rev. F. Coster, v. William Scovil, and James Peters, junior, Esquire.

Alms House, and Work House, and Infirmary, at St. John.—John Kerr, G. C. Carman, James Dunn, James Moran, James allagher, Walker Tisdale, and George A. Lockhart, Esquires, ommissioners.—Keeper—William Craig.

Surveyors of Lumber in the County.—Robert Stevens, Michael Fisher, James Flewelling, Gilbert Jordan, jun., Moses Tuck, Joseph Lingley, Alexander McL. Seely, William W. Jordan, Francis Jordan, John F. Godard, James Scott, Charles Sorrell, Stephen H. Shaw, Thomas F. Langen, John Morrison, Robert Ewing, David Tapley, James Clark, Daniel McGoldrick, Charles Eagles, George Eagles, William A. Reynolds, John G. Tobin, James L. Woodworth, William H. Travis, Thomas Jordan, Robert Cunard, Isaac Flewelling, John S. Brown, David B. Roberts.

Joseph C. Littlehale, William Munford, George Mason, Overseers of the Fisheries.

PARISH OF PORTLAND.—William Harding, James Flewelling, Rev. W. Harrison, Trustees of Schools.—James Flewelling, James Harris, Thomas Hillyard, Commissioners of Highways.—Thomas Allan, James Travis, Hugh Sharkey, Assessors of Taxes.—Andrew Miles, Collector of Taxes.—Ptolemy Lombard, Maurice Delaney, Patrick Harrigan, Fence Viewers.—Matthew S. Manks, Jacob Pidgeon, George McDonald, James Dixon, John Taylor, George Dixon, James Dean, William McGarvey, Constables.—Michael Campbell, William Logan, William McGarvey, Pound Keepers.—James Dixon, William Logan, William McGarvey, Hog Reeves.—William Eagles, Patrick Harrigan, Patrick McGouldrick, Eugine Golding, Bernard McCallum, Nathaniel Peacock, and Claudius Hamilton, Surveyors of Highways.—John Butler, Inspector of Fish.—David McCoy and Jas. Joyce, Overseers of the Fisheries.—Samuel Dalton, Superintendent of the Ferry Landing.—James Scott, Superintendent of the Portland Slip.—John Coleman, Ferryman.—Jacob Pidgeon, Town Clerk and Clerk of the Market.—John Pollok, James P. Payne, John Duncan, and James Travis, Firewardens.

PARISH OF LANCASTER.—John Gillis, G. C. Carman, and Isaac Clarke, Trustees of Schools.—George Anderson, Archibald Menzies, and John Stevens, Commissioners of Highways.—Isaac Clarke, John Gillis, and John Scott, Assessors of Taxes.—John Harding, Collector of Taxes.—John Vaughan, John Harding, and William Scott, Fence Viewers.—John Dunham, John Harding, and J. McAuley, Constables.—George Howe, and Patrick Donnelly, Hog Reeves.—John Harding, John Dunham, John Brundage, Hugh Belmour, James Wynn, Richard Sinnett, Leacy Hayward, James Gault, Daniel Morris, George Mullin, Major P. Baldwin, Samuel Cunningham, Surveyors of Highways.—Daniel Morris and John Cunnable, Overseers of the Fisheries.—Alfred Quinton, Town Clerk and Clerk of the Market.

PARISH OF SAINT MARTINS.—William Fowns, James Bustin, and James S. Smith, Trustees of Schools.—John Brown, senior, William Flaherty, Allen McLean, David Bradshaw, Commissioners of Highways.—William Vail, George Marr, and William Ruddock, Assessors of Taxes.—Daniel Brown, Collector of Taxes.—Edward Brown, James S. Smith, John Smith, George Cochran, John Howard, Fence Viewers.—Patrick Maloney, James Shanklin, James Fowns, Daniel Fritch, William Compton, Archibald Parks, Constables.—William Scott, Pound Keeper.—William McCumber, Thomas Scott, James O. Donnell, Hog Reeves.—Robert Floyd, Dennis Crow, Andrew Smith, William McAfee, Hezekiah Delong, Gabriel Marchbank, Philip Mosher, James Ford, Samuel Shanklin, John Fritch, James Brown, jun., Henry Smith, Henry Hendrikan, jun., James Davison, Oliver B. Cougle, Aaron Delong, Charles Moran, jr., Robert Fletcher, James Berry, Samuel Carson, John Bane, Henry Sands, Wm. Floyd, Surveyors of Highways. Thomas H. Black, Town Clerk and Clerk of the Market.

PARISH OF SIMONDS.—George Moffitt, Nugent Creighton, John Jordan, jr., Trustees of Schools.—Nugent Creighton, John Johnston, and George Moffitt, Commissioners of Highways.—Robert Long and Joseph Ball, Assessors of Taxes.—John Johnston, Collector of Taxes.—C. M. Whooten, Thomas Garnett, Thomas Bean, Winthrop Robinson, William Bean, senior, John Morrison, William Daley, Hugh Ryan, William Wood, Robert Bowes, Thomas Trafton, and John Douglas, Fence Viewers.—John Johnston, James Burley, William Bowes, William McGeoch, Richard Daley, Robert Bowes, John Maxwell, Patrick McManus, James McGuire, and Daniel Thomas, jr., Constables.—Hugh Dunn, John Morrison, Philip Furlong, John Johnston, John Wallace, Daniel Gallagher, Neil Quinn, Ephraim C. Sentill, and Thomas Trafton, Pound Keepers.—James Burley, Richard Daley, James Bustin, William Blair, William McGeoch, John Maxwell, Thomas Kaye, Charles Boyle, Daniel Thomas, junior, and John Munford, Hog Reeves.—Winthrop Robinson, Philip Furlong, James Dalzell, John Dowd, Simon Fraser, Ephraim Sentill, Thomas Garnett, William Tippin, John Morrison, James Bowes, Thos. McGarry, James Stackhouse, William McBean, Thomas Trafton, Daniel Gallagher, James Kibler, John W. Scott, William Hawks, Robert Power, William Daley, Robert Gracey, William McGrigar, George Doherty, Charles Emslie, James Stewart, Owen McGuire, William White, Peter Carney, Gordon Irvin, John McAuley, Edward Marter, Alexander Ford, Patrick McManus, Neal Quinn, Surveyors of Highways.—Daniel Gallagher and William Bean, Overseers of the Fisheries.—Robert Bowes, Town Clerk and Clerk of the Market.

COUNTY OF YORK.

Hon. John Simcoe Saunders, John Allen, Hon. Thomas C. Lee, John Robinson, and George Minchin, Esquires, Justices of the Inferior Court of Common Pleas.

Honourable John Simcoe Saunders, John Allen, Hon. Thomas C. Lee, John Robinson, George Minchin, James A. MacLauchlan, Thomas Emerson, Thomas Jones, James Harrison, William Davidson, Patrick Campbell, James Miles, Ross Currie, *(of the Quorum,)* Adam D. Allan, George Gurdon, Lawrence Bradshaw Rainsford, Hugh J. Hansard, Henry Morehouse, Solomon Parent, David B. Shelton, George Cheyne, William J. Dedell, Benjamin Wolhauptor,

homas Gill, Thomas Earle, Richard Hayne, George Clements, Jas. aylor, Allan McLean, Thomas Pickard, Thomas R. Robertson, illiam Dell Hartt, John T. Smith, Asa Coy, and Isaac Kilburne, Esquires, Justices of the Peace.

Edward W. Miller, Esquire, High Sheriff; Joseph Myshrall, Deuty Sheriff.

George J. Dibblee, Esquire, Keeper of the Rolls, and Clerk of the eace and Inferior Court of Common Pleas.

Joseph Beek, Esquire, Registrar of Wills and Deeds.

The Barristers and Attornies practising in the County, with David B. Shelton, and Henry Morehouse, Esquires, Commissioners for taking Affidavits in the Supreme Court.

Hon. John S Saunders, and William Tyng Peters, Esquire, Commissioners for taking Bail in the Supreme Court.

William Woodford, Henry Jones, and Henry Fisher, Esquires, Coroners.

Mark Needham, Esquire, County Treasurer.

James A. MacLauchlan, John Allan, John Robinson, James Harrison, and James Miles, Esquires, Commissioners for Solemnizing Marriage.

Board of Education.—John Robinson, G. J. Dibblee, D. L. Robinson, George Lee, junior, Esquires, Very Reverend William Dollard, V G., Reverend J. M. Sterling, A. M., Rev. J. M. Brooke, and Rev. Charles Spurden.

Alms House and Work House.—Benjamin Wolhaupter, Hon. L A. Wilmot, William J. Bedell, Thomas Gill, Moses Pickard, Thomas Murray, and John Simpson, Esquires, Commissioners; Joseph Fleming, Keeper,

Firewards in Fredericton.—Hon. Thomas Baillie, George Minchin, Mark Needham, William D. Hartt, John A. Beckwith, Benjamin Wolhaupter, Hon L. A. Wilmot, and John T. Smith, Esquires.

Commissioners of Sewers.—Hon. G. F. Street, Hon. L. A. Wilmot, and Charles Fisher, Esquire.

Asa Coy, F. E. Beckwith, Mark Needham, F. W. Hatheway, Joseph Gaynor, Henry Fisher, S. A. Akerley, Thomas Hatheway, James S. Beek, James E. Perley, George Woods, George E. Ketchum, and George W. Gaynor, Licensed Auctioneers.

Fredericton Ladies' Benevolent Society.—Lady Colebrooke, President; Mrs. Odell, Treasurer; Miss Gooderich, Secretary; Miss C. Colebrooke, Assistant Secretary. Committee—Mrs. Parker, Mrs. Coster, Mrs. Peters, Mrs. Shore, Mrs. Street, Mrs. Jacob, Mrs. L. A. Wilmot, Mrs. Putnam, Mrs. Miles, Mrs. Berton, Mrs. Gaynor, Mrs. Wolhaupter, Mrs. Simpson, Mrs. W. Taylor, Mrs. Head, Mrs. Wilkinson, Mrs. Busby, Mrs. Akerly, Mrs. Coy, Miss Colebrooke, Miss Odell, Miss Coster.

York County Emigrant Society.—Hon. Thomas Baillie, President; Hon. G. F. Street, 1st V.-President; the Surveyor General, *ex officio*, 2d Vice-President; James Taylor, Esquire, Treasurer; Robert Gowan, Esquire, Secretary; Lieut.-Col. Hayne, Hon. L. A Wilmot, Charles Fisher, the Rev. Mr. Dollard, Venerable Archdeacon Coster, Benjamin Wolhaupter, Isaac Kilburn, Henry Jones, James A. Miles, Allan M'Lean, and Lewis Huestis, Esquires,—Committee.

Agricultural Society.—Hon. George F. Street, President; James Taylor, Charles Fisher, Thomas Jones, William Davidson, and R. Hayne, Esquires, Vice-Presidents; Hon. L. A. Wilmot, Secretary and Treasurer.

Fredericton Society of Saint Andrew.—Robert Gowan, Esquire President; Robert Fulton, Esquire, 1st Vice President; Charles McPherson, Esquire, 2d ditto; John F. Taylor, Esquire, Treasurer; D. S. Kerr, Esquire, Secretary.

Fredericton Society of Saint Patrick.—Hon. Thomas Baillie, President; Hon. L. A. Wilmot, Vice President; Joseph Beek, Esq. Treasurer; T. O'Conner, Secretary.

Fredericton Society of Saint George.—Hon. George Shore, President; J. E. Woolford and Hon. G. F. Street, Vice-Presidents; Venerable Archdeacon Coster, Chaplain; — ——, Treasurer & Secretary; Hon. John S. Saunders, and M. Needham, Committee; Michael White, Librarian.

Fredericton Library.—J. E. Woolford, Esquire, President; F. E. Beckwith, Esquire, Vice-President; R. Gowan, Esquire, Treasurer and Secretary.

Floral and Horticultural Society of New Brunswick, (at Fredericton).—J. E. Woolford, Esquire, President; Hon. Neville Parker, and Hon. L. A. Wilmot, Vice Presidents; who, with Messrs. Oliver Smith, and S. Fleming, constitute the Committee of Management and Decision.—George Lee, jr. Esquire, Sec'y and Treasurer.

COUNTY OF CHARLOTTE.

Hugh Mackay, Hon. Thomas Wyer, James Allanshaw, James Rait, William FitzWilliam Owen, and John Wilson, Esquires, Justices of the Inferior Court of Common Pleas.

Hugh Mackay, Hon. Thomas Wyer, Hon. James Allanshaw, James Rait, William FitzWilliam Owen, John Wilson, Peter McCallum, William Frankland, Tristram Moore, Patrick Clinch, Charles R. Hatheway, David Mowatt, Samuel Abbott, William Ker, George Porter, Wilford Fisher, Joshua Knight, Wm. Garnett, Nehemiah Marks, John M'Lachlan, James Frink, John Snell, Robt. Lindsay, John Porter, James Albee, Josephus Moore, A. J. Wetmore, John McNeil, (*of the Quorum,*) Thomas Moses, Cochrane Craig, Wm. Babcock, George MacKay, David A. Rose, John Robinson, Wm. McIntosh, and Church Meigs, Esquires, Justices of the Peace.

Wellington Hatch, Esquire, Keeper of the Rolls, and Clerk of the Peace and Inferior Court of Common Pleas.

Thomas Jones, Esquire, High Sheriff.

David Mowatt, Patrick Clinch and D. A. Rose, Esquires, Coroners.

David W. Jack, Esquire, County Treasurer.

Hon. Harris Hatch, Registrar of Deeds and Wills.

The Justices of the Pleas, together with Patrick Clinch, Wm. Ker, and Wilford Fisher, Esquires, and the Barristers and Attornies, practising in the County, Commissioners for taking Affidavits in the Supreme Court.

Hugh Mackay, Hon. Thomas Wyer, Samuel Abbot, J. N. Clark, C. R. Hatheway, W. Fisher, Robert Thomson, and David A. Rose, Esquires, Commissioners for taking Bail in the Supreme Court.

Hugh Mackay, Tristram Moore, Hon. J. Allanshaw, James Chaffey, Hon. Thos. Wyer, Peter McCallum, John Wilkinson, W. F. W. Owen, and Wilford Fisher, Esquires, Commissioners for Solemnizing Marriage.

Wellington Hatch, Esquire, Issuer of Marriage Licences.

Board of Education.—Reverend Dr. McLean, Hon. Harris Hatch, James Rait, James Douglas, Rev. Dr. Alley, Hon. Thomas Wyer, Geo. D. Street, Samuel Frye, and David W. Jack, Esquires, and Reverend Albert Desbrisay.

Public Grammar School in Saint Andrews.—Directors: Rev. Dr. Alley, Hon. H. Hatch, Hon. Thos. Wyer, Dr. S. Thompson, Rev. Dr. McLean, Rev. Mr. Quinn, D. W. Jack, Esq'r, and Dr. S. Frye.

Marine Hospital, Saint Andrews.—Commissioners: Hon. Harris Hatch, Wm. Ker, and D. W. Jack, Esqs.—Surgeon: S. Frye, Esq.

Commissioners for Wrecked Property in the County of Charlotte. Hon. Thomas Wyer, and Peter Smith, Saint Andrews; Michael Deggett, Grand Manan; Lieutenant J. T. Robinson, R. N., West Isles and Campo Bello.

Commissioners for Buoys and Beacons for the Inner Bay of Passamaquoddy.—G. M. Porter, and J Frink, Esquires.

Charlotte County Agricultural Society.—Dr. S. Frye, President; Honorable Harris Hatch, and Hon. Thomas Wyer, Vice Presidents; W. Hatch, Esquire, Treasurer; D. D. Morrison, Secretary; Joseph Walton, T. Sime, H O'Neil, J. Lochary, J. Turner, J. McCurdy, M. McLean, and S. Getty, Committee.

Charlotte County Emigrant Society.—Hon. H. Hatch, President; James Boyd, Esquire, Vice President; D. W. Jack, Esquire, Treasurer; J. McKean, Secretary; Rev. Dr. Alley, Rev. Mr. Quinn, Rev. Dr. McLean, Thomas Jones, Dr. S. Frye, R. M. Andrews, Thomas Turner, Thomas Sime, and W. F. W. Owen, Directors.

C. R. Hatheway, J. H. Whitlock, William Garnett, James Boyd, Samuel Abbott, William McLean, E. Wilson, John McKean, F. Lorimer, T. P. Shaw, Daniel Sullivan, W. T. Rose, Robert Kerr, John Parkinson, and William Whitlock, *Licensed Auctioneers.*

COUNTY OF SUNBURY.

Hon. John Simcoe Saunders, Thomas O. Miles, Stephen Peabody, Nathaniel Hubbard, and John M. Wilmot, Esquires, Justices of the Inferior Court of Common Pleas.

Hon. John Simcoe Saunders, Thomas O. Miles, Stephen Peabody, Nathaniel Hubbard, John M. Wilmot, Clapham Smith, Charles F. Street, James Tilley, George Hayward, Charles Hazen, (*of the Quorum,*) William Hoyt, Henry T. Partelow, Thomas Harrison, John Peabody, George Priestly, Thomas N. Gilbert, and William Burpe, Esquires, Justices of the Peace.

John Hazen, Esquire, High Sheriff.

Charles P. Wetmore, Esquire, Keeper of the Rolls, and Clerk of the Peace and Inferior Court of Common Pleas.

Nathaniel Hubbard, Esquire, Registrar of Deeds and Wills.

Jas. Hazen, Geo. B. Covert, and Enoch Barker, Esq'rs, Coroners.

The Barristers and Attornies practising in the County, together with H. T. Partelow, Esquire, Commissioners for taking Affidavits in the Supreme Court.

Henry T. Partelow, Esquire, Commissioner for taking Bail in the Supreme Court.

Thomas O. Miles, Stephen Peabody, and George Hayward, Esq'rs, Commissioners for Solemnizing Marriage.

Jacob Tilley, Licensed Auctioneer.

Board of Education.—Rev. J. M. Stirling, Rev. Archibald McCallum, Henry T. Partelow, Calvin L. Hatheway, Thomas O. Miles, and Charles P Wetmore, Esquires.

Sunbury Emigrant Society.—John M. Wilmot, Esquire, President; Thomas O. Miles, Esquire, Vice President; D. W. Pesley, Secretary; John Hazen, Esquire, Treasurer.

QUEEN'S COUNTY.

Samuel Scovil, Esquire, Hon. Harry Peters, and William Foshay, Esquire, Justices of the Inferior Court of Common Pleas.

Samuel Scovil, Esquire, Hon. Harry Peters, William Foshay, Thomas T. Hewlett, John Earle, John Humphries, Charles Harrison, (*of the Quorum,*) Peters Yeomans, John M'Allister, Lewis M'Donald, John M'Lean, Joseph B. Perkins, Reuben Hobin, junior, Thomas Murray, Robert Golding, and William Murray, Esquires, Justices of the Peace.

Nathaniel Hubbard Dereber, Esquire, High Sheriff.

Timothy R. Wetmore, Esquire, Keeper of the Rolls, and Clerk of the Peace, and Inferior Court of Common Pleas.

Henry S. Peters, Esquire, Registrar of Deeds and Wills.

John Earle, and Thomas T. Hewlett, Esquires, Coroners.

The Barristers and Attornies, practising in the County, together with the Hon. Harry Peters, Samuel Scovil, and John Millidge, Esquires, Commissioners for taking Bail in the Supreme Court.

Samuel Scovil, Esquire, Hon. Harry, Peters, Stephen Golding, Wm. Foshay, Thomas T. Hewlett, John Earle, and John Humphries, Esquires, Commissioners for Solemnizing Marriages.

Timothy R. Wetmore, Esquire, Issuer of Marriage Licenses.

Samuel Mayes, and Wm. F. Bonnell, Licensed Auctioneers.

Hon. Harry Peters, Samuel Scovil, Esquire, Rev. Abraham Wood, Thomas T. Hewlett, Timothy R. Wetmore, and N. H. Dereber, Esquires, Trustees of the Grammar School.

Board of Education.—Hon. Harry Peters, Hon. Hugh Johnston, Samuel Scovil, N. H. Dereber, T. R. Wetmore, Henry S. Peters, and John J. Millidge, Esquires.

KING'S COUNTY.

David B. Wetmore, William McLeod, and Thomas Beer, Esquires, Justices of the Inferior Court of Common Pleas.

David B. Wetmore, William McLeod, Thomas Beer, Thomas Ketchum, John Smith, Henry A. Scovil, John C. Vail, A. C. Evanson, John Barbarie, Ebenezer Smith, Isaac Haviland, (*of the Quorum*) Samuel Foster, John Wightman, John Brittain, James Brittain, John Ryan, John Henderson, and Philip Nase, Esq'rs, Justices of the Peace.

LeBaron Drury, Esquire, High Sheriff.

Edward Betts Smith, Esquire, Keeper of the Rolls, and Clerk of the Peace and Inferior Court of Common Pleas.

William Simpson, Esquire, Registrar of Wills and Deeds.

David B. Wetmore, George N. Arnold, William Frost, and Isaac Haviland, Esquires, Coroners.

David B. Wetmore, John C. Vail, and A. C. Evanson Esquires, Commissioners for taking Bail in the Supreme Court.

John C. Vail and A. C. Evanson, Esquires, and the Barristers and Attornies practising in the County, Commissioners for taking Affidavits in the Supreme Court.

David B. Wetmore, William McLeod, Henry A. Scovil, and John C. Vail, Esquires, Commissioners for Solemnizing Marriage.

Edward B. Smith, Esquire, Issuer of Marriage Licences.

D. B. Wetmore, William Simpson, E. B. Smith, Esquires, the Rev. William E. Scovil, and the Rev. William W. Walker, Trustees of the Grammar School.

Board of Education.—David B. Wetmore, E. B. Smith, W. Simpson, Esquires, and the Rev. Wm. E. Scovil.

King's County Emigrant Society.—William Simpson, Esquire, President; John Brittain, Esquire, Vice-President; E. B. Smith, Esquire, Secretary; ——— Treasurer; A. C. Evanson, John Henderson, Samuel Foster, John H. Ryan, Jas. Keator, Dr. Earle, Jas. Brittain, William McLeod, and Seymour Pickett, Committee of Management.

COUNTY OF WESTMORLAND.

Rufus Smith, Esquire, Hon. William Crane, Hon. Amos E. Botsford, and William Wilson, Esquire, Justices of the Inferior Court of Common Pleas.

Rufus Smith, Esquire, Hon. William Crane, Hon. Amos E. Botsford, William Wilson, James Sayre, Philip Palmer, John Smith, Bill Chappell, Harman K. Trueman, Lewis Trites, William Chapman, George Steves, Peter McLellan, Robert Scott, John Chapman, William C. Smith, Daniel Hanington, John Trenholm, George Oulton, Joseph Avard, junior, George Pitfield, Thomas Gilbert, (*of the Quorum,*) James Robertson, Thomas Prince, James Wallace, junior, James Brewster, Elisha Peck, Samuel Black, and Philip Chapman, Esquires, Justices of the Peace.

William P. Sayre, Esquire, High Sheriff.

Hon. Edward B. Chandler, Keeper of the Rolls, and Clerk of the Peace and Inferior Court of Common Pleas.

Andrew W. Weldon, Esquire, Registrar of Deeds and Wills.

John Edgett, and Andrew Weldon, Esquires, Coroners.

Rufus Smith, John Smith, William Wilson, Elisha Peck, Esquires, and the Barristers and Attornies practising in the County, Commissioners for taking Affidavits to be read in the Supreme Court.

Rufus Smith, Esquire, Hon. William Crane, Hon. Amos E. Botsford, William Wilson, Lewis Trites, Peter McLellan, James Robertson, Robert Godfrey, and Elisha Peck, Esquires, Commissioners for taking Bail in the Supreme Court.

Hon. E. B. Chandler, Issuer of Marriage Licenses.

Rufus Smith, William Chapman, Hon. William Crane, Bill Chappell, Lewis Trites, Robert Scott, and John Smith, Esquires, Commissioners for Solemnizing Marriage.

Thomas Trenholm, Andrew Weldon, jr., George Pittfield, G. Woodworth, Thomas E. Oulton, jun., Henry Livingstone, and Enoch Stiles, Licensed Auctioneers.

James Milne, Commissioner of Buoys and Beacons, Shediac.

Board of Education.—Rufus Smith, Esquire, Hon. Amos E. Botsford, Hon. E. B. Chandler, Rev. John Black, Rev. Joseph Crandall, Rev. F. Gauvereau, Rev. Wm. Henderson, and Joseph Avard, Esq.

Commissioners of Sewers.—Isaac Gross, Isaac Steeves, and Dawson Steeves, Esquires, Parish of Hillsborough; William F. Wells, Joshua Tingley, and Adam C. Avard, Esquires, Parish of Botsford; George Oulton, Thomas Lawrison, Peter Etter, Robert Trueman, and Joseph Chapman, Parishes of Westmorland and Sackville; Peter Etter, Richard Lawrison, and John George Allan, Special Commissioners for Parishes of Westmorland and Sackville.

Westmorland Immigration Society.—Joseph Avard, jun., Esquire, President; Elisha Peck, junior, and John Chapman, Esquires, Vice Presidents; Christopher Milner, Esquire, Secretary and Treasurer; Hon. W. Crane, Hon. E. B. Chandler, Thompson Trueman, George Oulton, Thomas Keillor, Philip Palmer, Bliss Botsford, S. G. Morse, W. Smith, Alexander Wright, John Smith, Philip Chapman, J. Lewis and J. Wallace, Esquires, Committee.

COUNTY OF NORTHUMBERLAND.

John Allen, John Robinson, William Wright, Alexander Davidson, John Fraser, William Abrams, Hon. Joseph Cunard, John Nesmith, and Henry B. Allison, Esquires, Justices of the Inferior Court of Common Pleas.

John Allen, John Robinson, William Wright, Alexander Davidson, John Fraser, William Abrams, Hon. Joseph Cunard, John Nesmith, Henry B. Allison, John T. Williston, William Joplin, Alexander Goodfellow, John Wright, Dudley Perley, Donald McKay, Robert Doak, James Gilmour, James DeW. Fraser, Abraham Moore, Robert Leslie, John J. Donald, Thomas C. Allan, Alexander McLeggan, Thomas W. Underhill, David Crocker, Henry C. D. Carman, William Letson, Phineas Williston, James Hierlihy, Benjamin Stymist, jun., John McDonald, John Cruppage, Jared Tozer, John Porter, John M. Johnson. (*of the Quorum.*) Roderick McLeod, Alexander Davidson, junior, Peter Morrison, Thomas Willoughby, John Leslie, and James L. Price, Esquires, Justices of the Peace.

John M. Johnson, Esquire, High Sheriff.

Thomas H. Peters, Esquire, Keeper of the Rolls, and Clerk of the Peace and Inferior Court of Common Pleas.

James Wright and Martin Cranny, Esquires, Coroners.

J. A. Street, Esquire, Registrar of Deeds and Wills.

William Loch, John Nesmith, Alexander Davidson, Hon. Joseph Cunard, Robert Doak, and John J. Donald, Esquires, Commissioners for taking Bail in the Supreme Court.

John Nesmith, Hon. Joseph Cunard, Robert Doak, John J. Donald, James L. Price, Esquires, and the Barristers and Attornies practising in the County, Commissioners for taking Affidavits in the Supreme Court.

William Abrams, Alexander Goodfellow, Donald M'Kay, and Robert Doak, Esquires, Commissioners for Solemnizing Marriage.

Thomas H. Peters, Esquire, Issuer of Marriage Licenses.

L. Hawbolt, Commissioner of Buoys and Beacons in Miramichi.

William Joplin, Esquire, Harbour Master.

Alexander Key, Esquire, Health Officer for the Port of Miramichi.

James Gilmour, H. Cunard, William Carman, and J. Wright, Esquires, Trustees of Grammar School.

Board of Education.—Hon. Jos. Cunard, J. A. Street, J. Wright, T. H. Peters, Esquires, and the Rev. James Souter, (Secretary.)

Miramichi Immigration Society.—J. A. Street, Esquire, President; H. Cunard and Alexander Rankin, Esquires, Vice Presidents; Rev. James Souter, Corresponding Secretary; Edward Williston and J. M. Johnston, junior, Recording Secretaries; George Kerr, Esquire, Treasurer; Rev. James Hudson, John T. Williston, Hon. Jos. Cunard, John Wright, William Carman, John Fraser, James A. Pierce, Henry B. Allison, and John Porter, Esquires, Committee.

COUNTY OF KENT.

John Wheaten, and George Pagan, Esquires, Justices of the Inferior Court of Common Pleas.

John Wheaten, George Pagan, John Jardine, John Bowser, William Hanington, Thomas Powell, John P. Ford, William M'Leod, (*of the Quorum.*) and James Long, Esquires, Justices of the Peace.

William A. Black, Esquire, High Sheriff.

Hon. John W. Weldon, Keeper of the Rolls and Clerk of the Peace and Inferior Court of Common Pleas.

George Pagan, Esquire, Registrar of Deeds and Wills.

James Long, Esquire, Coroner.

William Chandler, Esquire, County Treasurer.

John Wheten, George Pagan, Esquires, and the Barristers and Attornies practising in the County, Commissioners for taking Affidavits to be read in the Supreme Court.

John Wheten, and George Pagan, Esquires, Commissioners for taking Bail in the Supreme Court.

Hon. John W. Weldon, Issuer of Marriage Licenses.

John Wheten, John Jardine, William Henington, and J. Bowser, Esquires, Commissioners for Solemnizing Marriage.

John G. Layton, and James L. Price, Esquires, Deputy Surveyors of Crown Lands, and Seizing Officers.

Board of Education.—John Wheten, George Pagan, John Jardine, Esquires. Hon. J. W. Weldon, Rev. James Hannay, Rev. Joseph M. Paquet, and David Wark, Esquire.

Trustees of Grammar School.—Hon. John W. Weldon, George Pagan, Esquire and the Rev. James Hannay.

Kent Agricultural Society.—George Pagan, Esquire, President; the Rev. James Hannay, Hon. J. W. Weldon, Thomas Powell, William Henington, William M'Leod, and Albert B. Smith, Esquires, Vice-Presidents; David Wark, Secretary and Treasurer; James Long, John Clark, Thomas Johnson, James Hutchinson, Joseph Doherty, Wm. Doherty, Robert Dysart, John Carruthers, James Thurrat, Committee. Annual Meeting, Second Thursday in January.

Kent County Emigrant Society.—Hon. J. W. Weldon, President; George Pagan, Esquire, Vice President; ——, Esquire, Secretary; David Wark, Esquire, Treasurer; John Wheten, William M'Leod, John Jardine, Wm. Chandler, John P. Ford, James Long, Rev. Jas. Hannay, L. DesBrisay, and William Cale, Directors; Thomas Johnston, John Clark, John Thurrat, Geo. Holder, Isaac Sowerby, David Kenrick, William Beck, John Carruthers, John Stephenson, John Kenrick, and Albert B. Smith, Assistants.

COUNTY OF GLOUCESTER.

Hugh Munro, Joseph Read, John Miller, William Napier, and John Fraser, Esquires, Justices of the Inferior Court of Common Pleas.

Hugh Munro, Joseph Read, John Miller, Wm. Napier, John Fraser, James Blackhall, Benjamin Dawson, John Young, Henry W. Baldwin, P. J. N. Dumaresq, John Richey, John Doran, Robt. Robinson, Thos. M. Deblois, Wm. Stephens, and Thos. Falle, (*of the Quorum,*) and George Severet, Esquires, Justices of the Peace.

Henry W. Baldwin, Esquire, High Sheriff.

William End, Esquire, Keeper of the Rolls, and Clerk of the Peace and Inferior Court of Common Pleas.

H. W. Baldwin, Esquire, Registrar of Deeds and Wills.

Thos. M. Deblois, Esquire, County Treasurer.

Robert Gordon, Esquire, Coroner.

Joseph Read, Benj. Dawson, James Blackstock, Geo. Sweet, James Doran, James Young, and Robert Robinson, Esquires, Commissioners for taking Bail and Affidavits in the Supreme Court.

William End, Richard Carman, Joseph Read, and Benjamin Dawson, Esquires, Commissioners for taking Affidavits in the Supreme Court.

John Young, James Blackhall, Wm. Napier and Benjamin Dawson Esquires, Commissioners for Solemnizing Marriage.

Wm. End, Esquire, Issuer of Marriage Licenses.

Wm. Napier, Benj. Dawson and Wm. Deacon, Licensed Auctioneers.

Wm. End, Wm. Napier, Wm. Stevens, Thos. M. Deblois, Esqrs. and Rev. A. C. Somerville, Trustees of the Grammar School.

Wm. Napier, H. W. Baldwin, Wm. End, Robt. Gordon, James S. Morse, Esquires, and Rev. George McDonald, Board of Education.

T. M. Deblois, Joseph Read, and Wm. Napier, Esquires, Commissioners of Buoys and Beacons.

J. Read, H. W. Baldwin, and F. Ferguson, Esquires, Commissioners of Sick and Disabled Seamnn's Fund.

H.W. Baldwin, Esq. Commissioner for Wrecks and Direlict Vessels.

John Fraser, Esquire, Agent for Lloyds.

Gloucester Agricultural Society.—William Stevens, Esquire, President; Joseph Read, and Francis Ferguson, Vice-Presidents; H. W. Baldwin, Secretary and Treasurer; Samuel L. Bishop, Alexander Anderson, R. Dawson, Wm Deacon, William Mulloy, Wm. Napier, John Chalmers, Michael O'Brien, Alexander Raitt, Gavin Kerr, Samuel Brown, John Morrison, Committee.

Gloucester Emigrant Society.—F. Ferguson, Esquire, President; W. Stevens, Esquire and Mr. R. Dawson, Vice Presidents; H. W. Baldwin, Esq., Secretary and Treasurer.

COUNTY OF CARLETON.

B. C. Beardsley, R. Ketchum, and J. Dibblee, Esquires, Justices of the Inferior Court of Common Pleas.

B. C. Beardsley, R. Ketchum, J. Upham, J. A. Maclauchlan, Josiah Brown, J. Dibblee, Adam Sharpe, Francis Rice, L. R. Coombes, Jas. Ketchum, J. Bedell, jr., A. N. Garden, R. S. Demill, Sam'l. Nevers, C. A. Hammond, H. Baird, Asa Upton, P. M. Bedell, Wm. Hallett, (*of the Quorum*), A. S. Carman, J. M. Connell, Chas. Perley, Benj. Noble, R. D. Beardsley, S. Estabrooks, Chas. Connell, and F. Morehouse, Esquires, Justices of the Peace.

J. F. W. Winslow, Esquire, High Sheriff.

J. S. McBeath and J. Craven, Deputy Sheriffs.

A. K. S. Wetmore, Esquire, Keeper of the Rolls and Clerk of the Peace and Inferior Court of Common Pleas.

G. A. Bedell, Esquire, Registrar of Deeds and Wills.

J. Bedell, C. Connell, J. Emerson and C. R. Upton, Esquires, Coroners.

F. B. Dibblee, Esqnire, County Treasurer.

The Barristers and Attornies practising in the County, and Peter C. Amireaux, and Benjamin Beveridge, Esquires, Commissioners for taking Affidavits in the Supreme Court.

R. Ketchum, J. Dibblee, J. Bedell, J. Brown, L. R. Coombes, B. Beveridge, and Asa Upton, Esquires, Commissioners for solemnizing Marriage.

R. English, J. M. Connell, J. S. M'Beath, and T. Collins, Licensed Auctioneers.

Board of Education.—R. Ketchum, J. Dibblee, Esquires, Rev. S. D. L. Street, A. K. S. Wetmore, J. Bedell, D. L. Bedell, and W. T. Wilmot, Esquires.

Forwards in Woodstock.—C. Perley, S. Tracey, R. S. Demill, J. Bedell, C. Connell, R. English, A. B. Sharpe, A. S. Carman and A. N. Garden, Esquires.

Carleton County Agricultural Society.—Richard Ketchum, Esq., President; J. Dibblee and E. A. Cunliffe, Esquires, Vice-Presidents; C. Perley, Esquire, Secretary; R. English, Esquire, Treasurer.

Carleton County Emigrant Society.—R. Ketchum, Esq. President; J. Dibblee, J. M. Connell, E. A. Cunliffe, Asa Upton, Jas. Ketchum, and J. Sharpe, Vice Presidents; R. English, Treasurer; Chas. Perley, Corresponding Secretary; G. F. Williams, Recording Secretary; Geo. Clowes, S. Hayden, J. C. Squires, W. Hallett, J. Hutchinson, Charles Emery and Charles Hammond, Committee.

COUNTY OF RESTIGOUCHE.

Robert Ferguson, John Montgomery, and Dugald Stewart, Esquires, Justices of the Inferior Court of Common Pleas.

Robert Ferguson, John Montgomery, Dugald Stewart, Adam Ferguson, William Fleming, Peter Stewart, Arthur Ritchie, Archibald Ramsay, James Paul, Peter Sutherland, and Joseph Hunter, Esqrs., Justices of the Peace.

John U. Campbell, Esquire, High Sheriff.

Andrew Barberie, Esquire, Keeper of the Rolls and Clerk of the Peace and Inferior Court of Common Pleas.

Andrew Barberie, Esquire, Registrar of Deeds and Wills.

Donald Stewart, Esquire, County Treasurer.

Hugh Montgomery and Alexander Campbell, Esquires, Coroners.

Robert Ferguson, Dugald Stewart, Peter Stewart, James Paul, and the Barristers and Attornies practising in the County, Commissioners for taking Affidavits in the Supreme Court.

Andrew Barberie, Esquire, Issuer of Marriage Licenses.

Robert Ferguson, John Montgomery, and William Fleming, Esquires, Commissioners for Solemnizing Marriage.

John Montgomery, Donald Stewart, and Adam Ferguson, Esquires, Commissioners for Buoys and Beacons for the Port of Dalhousie.

John Montgomery and Arthur Ritchie, Esquires, Commissioners for the Sick and Disabled Seaman's Fund.

Donald M'Leod, Harbour Master, Campbellton.

John U. Campbell, Robert W. Kelly, and Alexander Campbell, Licensed Auctioneers.

Firewards for Dalhousie.—Andrew Barberie, James M. Wilson, John U. Campbell, Patriek Green, Theophilus DesBrisay, Joseph Hunter, Dugald Stewart, William Hamilton and William Smith, Esquires.

Firewards for Campbellton.—Robert Ritchie, James Stewart, Robert H. Montgomery, Chipman Botsford, Alexander Campbell, Alexander Ferguson, and James S. Morse, Esquires.

Trustees of the Restigouche Grammar School.—John Montgomery, Dugald Stewart, Chipman Botsford, and Andrew Barberie, Esquires.

Board of Education.—Rev. James Steven, John Montgomery, Andrew Barberie, Chipman Botsford, Joseph Hunter, and Donald Stewart, Esquires.

Restigouche Agricultural Society, established 9th January, 1840.—Robert Ferguson, Esquire, President; Hugh Montgomery, and Andrew Barberie, Esquires, Vice-Presidents; Dugald Stewart, Esquire, Secretary and Treasurer; Arthur Ritchie, Joseph Hunter, William Fleming, David M'Intosh, and Thomas Barclay, Committee. Annual Meeting—First Tuesday in January.

HER MAJESTY'S CUSTOMS.

Port of Saint John.—Henry Bowyer Smith, Esquire, Collector; George Hamilton Smith, Esquire, Landing Surveyor, James Walker, Esquire, Waiter and Searcher; James D. Lewin, Esquire, Waiter and Searcher; John Longmaid, Tide Surveyor; William Whiteside, 1st Clerk; William Smith, 2d Clerk.

Charles Drury, Esquire, Admeasurer of Ships and Vessels.

Warehouse Department.—William Stringer, Esquire, Warehouse Keeper at Saint John; Thomas P. Marter, Esquire, and B. Marter, Lookers-on ditto.

Sub Collectors.—James Sayre, Esquire, Dorchester; John Mackedie, Esquire, Dalhousie; David Swayne, Esquire, Richibucto; Henry E. Dibblee, Esquire, Woodstock; Thomas M. Deblois, Esquire, Bathurst; J. Blackhall, Acting Caraquet;—under the principal Officers of Her Majesty's Customs at the Port of Saint John.

Port of Miramichi.—John Wright, Esquire, Collector; Joseph Dunn, Esquire, Principal Waiter and Searcher; Mr Richard Hockin, Clerk; under the Principal Officers of Her Majesty's Customs at the Port of Saint John.

Port of Saint Andrews.—Alexander Grant, Esquire, Collector; C. V. Foster, Esquire, Landing Surveyor; R. Ker, Esquire, Waiter and Searcher; William Ellman, Esquire, 1st Clerk and Warehouse Keeper.

Sub-Collectors.—D. Bennett, Esquire, Campo Bello; —— ——, Esquire, Saint Stephen; Cochran Craig, Esquire, Grand Manan; A. J. Wetmore, Esquire, Saint George.

PROVINCIAL REVENUE.

Beverley Robinson, Esquire, *Province Treasurer.*

Deputy Treasurers.—Joseph Beek, Esquire, Fredericton; David W. Jack, Esquire, St. Andrews; A. J. Wetmore, Esquire, St. George; Thomas Moses, Esquire, West Isles; Robert Watson, Esquire, Saint Stephen; Thomas H. Peters, Esquire, Miramichi; Hon. John W. Weldon, Richibucto; Daniel Hannington, Esquire, Shediac; John M. Alinon, Esquire, Hopewell; Edward Wood, Esquire, Westmorland; William Carter, Esquire, Dorchester; Duguld Stewart, Esquire, Restigouche; John Miller, Esquire, Bathurst; Bill Chappell, Esq'r, Bay Verte; H. E. Dibblee, Esquire, Woodstock; Cochran Craig, Esquire, Grand Manan.

Mr. Henry Whiteside, Treasury Clerk.

Tide Surveyors at Saint John.—Benjamin E. Chaloner, and J. E. Carmichael.

Gugger and Weigher of Dutiable Articles at Saint John.—Benjamin C. Chaloner; David W. Jack, Esquire, ditto, ditto, at St. Andrews; William Joplin, ditto, ditto, at Miramichi; William Carman, ditto.

Tide Waiters.—Stephen Humbert, John Abrams, Thomas Griffiths, M. Coffey, R. Coffey, Thomas Robson, D. Corrigan, J. Fitzpatrick; James Stephenson, St. John; William Payne, Fredericton; Edmund

Walsh, Saint Stephen; Charles M'Donald, Restigouche; Henry Johnstone, and William Stoop, Saint Andrews; R. Sutherland, St. George; Wm. Carman, Miramichi; Alexander Anderson, Bathurst; E. J. Stewart, Dalhousie; George Siveret, sen., Shippegan and Caraquet and J. Craven, County of Carleton.

APPRAISERS OF DUTIABLE ARTICLES.—Saint John—George D. Robinson, and Isaac Woodward, Esquires: County of Charlotte—Hon. Thomas Wyer, James W. Street, and William Garnett, Esquires, St. Andrews; B. Fitzgerald, Robert Ker and William Odell, Campo Bello; Justus Wetmore, Gideon Knight, and Hugh MacCallum, Magaguadavic; County of Carleton—Charles Perley, and Rufus S. Demill.

OFFICE OF AUDIT.—Hon. Frederick P. Robinson, Auditor-General.

POST OFFICE DEPARTMENT.

John Howe, Esq. Deputy Post Master General in New Brunswick.
(Office at St. John.)

T. B. Lang, Surveyor.

Postmasters in New-Brunswick.—William B. Phair, Esquire, Fredericton; William F. Bonnell, junior, Esquire, Gagetown; George F. Campbell, Esquire, St. Andrews; David A. Ross, Esquire, St. Stephen; Gideon Knight, Esquire, St. George; Christopher Milner Esquire, Dorchester; James Caie, Esquire, Chatham, (Miramichi); Hugh Morrell, Esquire, Newcastle (Miramichi); Hon. John W. Weldon, Richibucto; Thomas M. DeBlois, Esq., Bathurst; Richard English, Esquire, Woodstock; E. B. Smith, Esquire, Kingston; E. A. Vail, Esquire, Sussex Vale; Dugald Stewart, Esquire, Restigouche; John H. Ryan, Esquire, Grand Falls; P. C. Amereaux, Esquire, Madawaska; Alexander Lockhart, Esquire, Quaco.

PROVINCIAL VACCINE ESTABLISHMENT.

Central Station—Saint John.

His Excellency the Lieutenant Governor, and Her Majesty's Council, Patrons of the Institution; Hon. Wm. Black, Director of the Institution. Committee.—Fredericton; Hon. William F. Odell; St. Andrews—Rev. Jerome Alley, D. D. Vaccinating Surgeons—Saint John—George P. Peters, Esquire, M. D.; Fredericton—the Medical Officer in charge of the Troops.

PROVINCIAL LUNATIC ASYLUM, AT SAINT JOHN.—George P. Peters, M. D., William Jack, and George Matthew, Esquires, Commissioners.

PROVINCIAL PENITENTIARY, (AT SAINT JOHN.)—Commissioners; William H. Street, Esquire, Chairman; Robert F. Hazen, John V. Thurgar, Henry Porter, Laveret H. DeVeber, Henry Gilbert, John Owens, John Ward, jr., and Isaac Woodward, Esquires.—Secretary to the Board, Charles L. Street.

SUPERVISORS OF GREAT ROADS.

Robert Matthew, Esquire—Saint John to Hayward's Mills, and Belleisle to Saint John; Bliss Botsford, Esquire—Hayward's Mills to the Nova Scotia Line, and Shediac to Petitcodiac; George Anderson, Esquire—Saint John to Saint Andrews, and Yorkshire Tavern to Corry's, or Douglas Arms, on the Nerepis Road; William Forbes, Esquire—Douglas Arms, on the Nerepis Road, to Fredericton, and Nerepis to Gagetown; L. B. Rainsford, Esquire—Fredericton to Saint Andrews, Oak Bay to Eel River, and Wuweig to St. Stephen; James Ketchum, Esquire—Fredericton to Woodstock, and Woodstock to Houlton; James A. Maclauchlan, Esquire—Woodstock to Aroostook, and Aroostook to Grand Falls; Alexander Goodfellow, Esquire—Fredericton to Newcastle; Nathaniel Hubbard, Esquire—Fredericton to the Finger Board; David Crocker, Esquire—Newcastle to Bathurst, Bathurst to Campbelltown, and Richibucto to Chatham; William Chandler, Esquire, Shediac to Richibucto, and Dorchester to Shediac.

EMIGRANT AGENTS.

Saint John—Moses H. Perley, Esquire, Chief Agent; Fredericton—Edmund Ward, Esquire, Assistant Emigrant Agent. The Deputy Treasurers at the several out-ports also act as Agents, viz.:—Saint Andrews—David W. Jack, Esquire; Miramichi—Thomas H. Peters, Esquire; Richibucto—Hon. J. W. Weldon; Restigouche—Dugald Stewart, Esquire; Bathurst—John Miller, Esquire; Shediac—Daniel Hanington, Esquire; Bay Verte—Bill Chappell, Esquire.

PUBLIC FUNCTIONARIES.

Israel D. Andrews, Esquire, Consul of the United States at St. John.

Henry C. D. Carman, Esquire, United States' Consul at Miramichi.

William P. Rannoy, Esquire, Agent for Lloyd's, at Saint John.

Thomas Leavitt, Esquire, Agent for the Marine Assurance Companies of New York, and Underwriters of Liverpool.

Hon. Thomas C. Lee, James A. Maclauchlan, William Tyng Peters, Moses H. Perley, and Alexander Rankin, Esquires, Commissioners for Indian Affairs.

L. A. Wilmot, James Taylor, Benjamin Wolhaupter, and Charles P. Wetmore, Esquires, Commissioners of Government House.

John R. Partelow, and Charles P. Wetmore, Esquires, Inspectors of Savings' Banks.

John Ward, jr., Robert W. Crookshank, and John Duncan, Esquires, Commissioners for Steam Boats, for Harbour and River Saint John, Bay of Fundy, and Harbours and Waters in Charlotte County; James Johnston, Henry B. Allison, and Richard Hutchison, Esquires—for the Rivers and Harbours within the Gulph of Saint Lawrence.

John McLean, Commissioner for the Provincial Dredging Machine.

BANKS.

Bank of New Brunswick—(In St. John).—Capital £100,000.—President, Thomas Leavitt, Esquire; Directors—John Boyd, M. D., L. H. DeVeber, R. F. Hazen, Hon. Hugh Johnston,

W. P. Ranney, Charles C. Stewart, George Swinney, and William Wright, Esquires; Cashier, Richard Whiteside, Esquire; Solicitor, John M. Robinson, Esquire; Notary, James William Boyd, Esquire.

COMMERCIAL BANK OF NEW BRUNSWICK—(In Saint John.)—Incorporated by Royal Charter.—Capital £150,000, with power to increase to £300,000.—President, John Duncan, Esquire; Directors—Isaac L. Bedell, Mark Dole, Stephen Gerow, Hon. Robert L. Hazen, William Jack, D. J. McLaughlin, William Parks, Ambrose S. Perkins, Hon. Charles Simonds, William O. Smith, James Travis, and A. W. Whipple, Esquires; Cashier, George P. Sancton, Esquire; Solicitor, Hon. Robert L. Hazen.

COMMERCIAL BRANCH BANK—(At Miramichi.)—Committee of Management—William Loch, and Alexander Rankin, Esquires; Cashier, Thomas C. Allan, Esquire.

COMMERCIAL BANK AGENCY AT WOODSTOCK.—Committee of Management, Richard English, Esquire; Cashier, G. F. Williams, Esquire.

CENTRAL BANK OF NEW BRUNSWICK—(In Fredericton.)—Capital £35,000, with power to increase to £50,000.—President, William J. Bedell, Esquire; Directors—Hon. John S. Saunders, George J. Dibblee, T. R. Robertson, C. P. Wetmore, Thomas Pickard, B. Wolhaupter, John Taylor, and Charles McPherson, Esquires; Cashier, Samuel W. Babbitt, Esquire; Solicitor, George J. Dibblee, Esquire.

CENTRAL BANK AGENCY AT WOODSTOCK.—Committee of Management—Richard Ketchum, Jas. Robertson, and A. B. Sharpe, Esquires; Agent, A. B. Sharpe, Esquire.

CHARLOTTE COUNTY BANK—(In Saint Andrews.)—Capital, £15,000.—President, Hon. Harris Hatch; Directors—Hon. Thos. Wyer, John Wilson, Edward Wilson, William Babcock, J. W. Street, George D. Street, Gordon Gilchrist, and Wilford Fisher, Esquires; Cashier, John Rodgers, Esquire.

SAINT STEPHEN'S BANK.—Capital £25,000.—President, Gilman D. King, Esquire; Directors—John Marks, George S. Hill, Geo. M. Porter, J. McAllister, junior, H. Eastman, William Porter, and Nehemiah Marks, Esquires; Cashier, David Upton, Esquire; Solicitor, George S. Hill, Esquire.

BANK OF BRITISH NORTH AMERICA—(Established in London.)—Capital £1,000,000 sterling, in 20,000 shares of £50; (three-fourths of which have been subscribed in England, and the remainder in the North American Colonies); with power to increase the capital—Manager of the Branch at Saint John, Alfred Smithers, Esquire; Local Directors at Saint John—James Kirk, Hon. John Robertson, Wm. H. Street, and John Pollok, Esquires; Standing Counsel, Hon. George F. Street, Solicitor General; Solicitor and Notary, George Wheeler, Esquire.

FREDERICTON BRANCH.—Manager, George Taylor, Esquire; Directors—S. J. Barker, John Simpson, and James Taylor, Esquires.

INSURANCE COMPANIES.

CENTRAL FIRE INSURANCE COMPANY—(In Fredericton.)—Capital £50,000.—President, Benjamin Wolhaupter, Esquire; Directors—John S. Coy, Charles McPherson, W. A. McLean, Chas. Fisher, W. D. Hartt, John F. Taylor, James Willox, and Thos. Stewart, Esquires; Secretary, William McBeath, Esquire.

Agencies.—Saint Andrews, George D. Street, Agent; Harris Hatch and James Boyd, Committee of Reference. Newcastle, (Miramichi,) Allan A. Davidson, Agent; Chatham, Geo. Ker, Agent; Bathurst, William Stephens, Agent; Richibucto, Hon. J. W. Weldon, Agent; Dalhousie, Dugald Stewart, Agent; Woodstock, Jeremiah M. and Charles Connell, Agents; Saint Stephen, Robert Watson, Agent.

NEW BRUNSWICK MARINE ASSURANCE COMPANY.—Capital £50,000, with power to increase to £100,000.—President, James Kirk, Esquire; Directors—John Wishart, Thomas Leavitt, John Ward, junior, F. A. Wiggins, John Duncan, John V. Thurgar, W. H. Scovil, and D. J. McLaughlan, Esquires; Secretary, Adam Jack, Esquire; Solicitor, George Wheeler, Esquire.

SAINT ANDREWS MARINE ASSOCIATION.—Directors—Hon. Jas. Allanshaw, Hon. Harris Hatch, James W. Street, F. A. Babcock, William Garnett, R. M. Andrews, and Peter Smith. Secretary, John McKean.

SAINT STEPHEN MARINE INSURANCE ASSOCIATION.—Directors—Wm. Porter, J. Marks, J. Eaton, R. M. Todd, F. Todd, R. Watson, and G. J. Thompson, Esquire. Broker, W. T. Rose.

JOINT STOCK COMPANIES.

Saint John Water Company.—Capital, £20,000.—President, Charles Ward, Esquire; Directors—Hon. John Robertson, Isaac L. Bedell, Robert Keltie, Edward L. Jarvis, William H. Street, A. W. Whipple, W. P. Ranney, John Ward, Junior, Ralph M. Jarvis, L. Donaldson, and James Kirk, Esquires; Secretary—Duncan Robertson, Esquire.

Saint John Mechanics' Whale Fishing Company.—Capital, £50,000.—President—Thomas Nisbet, Esquire; Directors—John Duncan, John Wishart, William Lawton, Daniel J. McLaughlin, J. W. M. Irish, and William Hammond, Esquires; Secretary—Alexander Robertson, Esquire.

Saint John Hotel Company.—Thomas Nisbet, Esq'r, President; Directors—William Wright, John Rhodes, James Malcolm, and Thomas E. Millidge; Secretary—Alexander Robertson, Esq.; Manager—Joseph Scammell.

Saint John Mills and Canal Company.—J. D. Emery, Agent and Treasurer; M. H. Perley, Esquire, Solicitor and Secretary.

Lancaster Mill Company.—A. W. Whipple, *President*; Moses Vernon, John Wishart, Robert D. Wilmot, Thomas Frost, (of Liverpool,) *Directors*, M. H. Perley, Secretary and Special Agent.

NOVA-SCOTIA AND NEW-BRUNSWICK LAND COMPANY—*Incorporated by Royal Charter, in* 1834.—Capital £200,000, with power increase to £400.000. *Governor*—John Moxon, Esquire. *Directors*—George Palmer, Ambrose Humphreys, Newman Smith, Thomas Butts, Henry Blanchard, George Nicholls, Thomas Newman, J. P. Luxmoore Hallett. Thos. Potts, and J. W. Ogle, Esqres. *Secretaries*—John Bainbridge, and William Aggar, Esq's. *Editors*—William Newton and John Norbury, Esquires. *Bankers*—Messrs. Williams, Deacon, Labouchere & Co, Birchin Lane. *Solicitor*—Nathaniel Hooper, Esquire. *Commissioner at Stanley*—Lieutenant Colonel Richard Hayne; John Stephens, Esquire, 1st Clerk; Thos. Wright, Esquire, 2d Clerk; Robert Waugh, Land Surveyor and Overseer; John Dunlin, Schoolmaster. *Missionary at Stanley*—Reverend James Neale. *Company's Solicitor in New-Brunswick*—Hon. George F. Street. *Resident Agent at the City of Saint John*—John V. Thurgar, Esqnire.

UNIVERSITY OF KING'S COLLEGE—FREDERICTON.

Patron: the Queen; Visitor on Her Majesty's behalf, the Bishop; Chancellor, the Administrator of the Government; President, the Archdeacon; Council—the Lieutenant Governor, Venerable Archdeacon Coster; Rev. Dr. Jacob, Dr. Robb, Hon. W. Botsford, Hon. W. Chipman, L. L. D.; Hon. J. S. Saunders, Hon. William Black, D. C. L., Hon Neville Parker; Hon. G. F. Street, Registrar.—COLLEGE.—Vice-President and Principal—the Rev. Edwin Jacob, D.D.; Professors—Classical Literature, History and Moral Philosophy—Rev. Dr. Jacob: Metaphysics and Divinity—Rev. Dr. Jacob; Mathematics and Natural Philosophy—W. Bryden Jack, A. M.; Chemistry and Natural History—James Robb, M. D.

COLLEGIATE SCHOOL.—Masters—Mr. George Roberts and Mr. James Holbrook.

NEW-BRUNSWICK BAPTIST EDUCATION SOCIETY.—Rev. Joseph Crandall, President; Rev. J. Masters, and J. M. Wilmot, Esq'r, Vice Presidents; Asa Coy, Esquire, Treasurer: John T. Smith, and S. W. Babbitt, Esquires, Secretaries. Committee of Management—Rev. S. Robinson, Hon. W. B. Kinnear, Jarvis Ring, Aaron Hartt, J. T. Smith, and W. D. Hartt, Esquires.—Teachers in the Male Department of the Seminary at Fredericton, the Rev. Charles Spurden, Principal; Mr. W. H. McAdam, Tutor.

WESLEYAN ACADEMY, MOUNT ALLISON, SACKVILLE, N. B.—Governor and Chaplain—the Rev. Albert Desbrisay; Principal—the Rev. Humphrey Pickard, A. M.; Mathematical Tutor and Lecturer on Chemistry, &c. —— ——; English Master—Thos. W. Wood, Esquire; French Tutor—Mr. Joseph R. Hea; Agent—Rev. S. D. Rice; Treasurer—Charles F. Allison, Esquire; Committee—Rev. Messrs. Temple, Knight, Wood, and McLeod, and C. F. Allison, Esquire.

MADRAS SCHOOL.—*The Governor and Trustees of the Madras School in New-Brunswick.*—The Lieutenant Governor or Commander

in Chief for the time being; the Lord Bishop of the Diocese; the Chief Justice; the Members of Her Majesty's Council; the Judge of the Admiralty; the Speaker of the House of Assembly: the Mayor and Recorder of Saint John; the Ecclesiastical Commissary of the Province; the Rector and Churchwardens of Trinity Church in Saint John; together with the Hon. Edward J. Jarvis, Rev. George Burn, D. D.; and William Scovil, Esquire. Robert F. Hazen, Esq. Treasurer.—James William Boyd, Esquire, Clerk.

Church Society of the Archdeaconry of New-Brunswick—Patron—His Excellency the Lieutenant Governor; President—the Hon. and Right Rev. the Lord Bishop of the Diocese; Vice-Presidents—the Venerable the Archdeacon, the Honorable the Chief Justice, the Members of Her Majesty's Legislative Council, the Members of Her Majesty's Executive Council, the Speaker of the House of Assembly, the Judges of the Supreme Court, Her Majesty's Attorney and Solicitor Generals, (being Members of the Society,) with William Scovil, and W. F. W. Owen, Esq'rs; Treasurer—William J. Bedell, Esquire; Secretary—Rev. Frederick Coster; Assistant Secretary—Rev. J. M. Stirling.

Local Committee—Parish of Carleton.—The Rector of Carleton, President; Josiah Wetmore, and Samuel Strange Esquires, Vice-Presidents; Stephen P. Wetmore, Secretary and Treasurer; Gustavus R. Jarvis, and James Robb, M. D., Esquires, Delegates to the General Meeting.

New Brunswick Auxiliary Bible Society, (at St. John.)—Patron—His Excellency Lieutenant Colonel Sir William MacBean George Colebrooke, K. H.; President—Honorable Judge Parker; Vice-Presidents—Hon. Charles J. Peters, Hon. William B. Kinnear, and Hon. Neville Parker; Treasurer—John M. Robinson, Esquire; Secretary—James Paterson, LL. D., Rector of the Grammar School; Committee—S. Huyghue, John Wishart, John Kinnear, William Jack, Samuel Bayard, Alfred Smithers, Esquires. Messrs. N. S. Demill, H. Hennigar, G. T. Ray, Alex. Lawrence, W. Whiteside, John Smith, Joshua Bunting, Robert Reid, James Agnew, John Harding, Samuel Hallet. For *Portland*—John Owens, John Duncan, S. L. Tilley, Chas. Waterbery, Alex. Seeley. For *Carleton*—George Bond, and Isaac Olive, Esquires. Depository—Store of Messrs. L. H. DeVeber & Son, Prince William-street, St. John.

CLERGY.

Established Church of England.—The Right Rev. and Hon. John, Lord Bishop of Nova Scotia, exercising, by Her Majesty's Letters Patent, Episcopal Jurisdiction over the Province; Venerable George Coster, A. M., Archdeacon; Rev. Benjamin G. Gray, D. D., Missionary of the Society for the Propagation of the Gospel in Foreign Parts; Rev. I. W. D. Gray, A. M., Rector of Trinity Church, St. John; Rev. A. Stewart, Curate of Trinity Church, St. John; Rev. William Harrison, Rector of Portland, and Officiating Missionary at Loch Lomond; Rev. Frederick Coster, Rector of Carleton; Rev. George Coster, A. M., Rector of Fredericton; Rev. —— Roberts, Curate

of Fredericton; Rev. Jerome Alley, D. D., Rector of Saint Andrews; Rev. Thomas Magee, Curate of Saint Andrews; Rev. Skeffington Thompson, LL. D., Rector of Saint Stephen; Rev. W. E. Scovil, A. M., Rector of Kingston; Rev. William Scovil, A. M., Rector of Norton and Springfield; Rev. N. A. Coster, Rector of Gagetown; Rev. Samuel Bacon, A. B., Rector of Miramichi; Rev. John Stirling, A. M., Rector of Maugerville; Reverend Christopher Milner, Rector of Westfield; Rev. Samuel Thompson, A. M., Rector of St. George; Rev. Alexander C. Somerville, Rector of Bathurst; Rev. H. N. Arnold, Rector of Sussex; Rev. Abraham Wood, Rector of Waterborough; Rev. William Walker, A. B., Rector of Hampton; Rev. George S. Jarvis, D. D., Rector of Shediac; Rev. Samuel D. L. Street, A. B., Rector of Woodstock; Rev. John Dunn, Rector of Douglas; Rev. James W. Disbrow, Rector of Prince William; Rev. John Black, A. M., Rector of Sackville; Rev. George Townshend, Rector of Westmorland; Rev. J. N. DeWolfe, Rector of Richibucto; Rev. James Neale, Missionary at Stanley; Rev. J. Hudson, Visiting Missionary; Rev Sedgefield Thompson, A. B., Visiting Missionary.

ESTABLISHED CHURCH OF SCOTLAND—SYNOD OF NEW BRUNSWICK.—*Presbytery of Saint John.*—City of Saint John:—Saint Andrew's Church, Rev. Andrew Halket; Saint Stephen's Church, Rev. W. T. Wishart; Fredericton—Rev. John M. Brooke; St. Andrews—Rev. Alexander McLean, D. D., (*Presbytery Clerk*); St. Patricks—Rev. John Cassilis; Saint James—Rev. John Reid; Sussex Vale and Springfield—Rev. A. Stevens; Moncton, Salisbury, and Shediac—Rev. William Henderson, A. M., (*Moderator*); Richmond—(Vacant); Saint George—(Vacant); Licentiate of the Church, resident in Saint John—Rev. J. G. Macgregor. *Presbytery of Miramichi.*—Newcastle—James Souter, A. M.; Chatham—(Vacant); Richibucto—Rev. James Hannay; Southwest Miramichi—Rev. James Turnbull; Restigouche—Rev. J. Steven; New Richmond—(Vacant); Bathurst—Rev. George McDonnell; Tabisintac—Rev. J. McBean; Glenelg—(Vacant.)

CATHOLIC CLERGYMEN IN THE DIOCESE OF NEW BRUNSWICK.—The Right Reverend William Dollard, Bishop of New Brunswick, residing at Fredericton; Rev. James Dunphy, City of St. John; Rev. J. Moran and Rev. W. Macdonald, Assistants at do.; Rev. Richard Vereker, Woodstock; Rev. J Cummins, St. Stephen; Rev. James Quinn, St. Andrews; Rev. F. Gauvreau, Memramcook; Very Rev. Anthony Gagnon, V. G., Shediac; Rev. Joseph Faquet, Richibucto; Rev. Julian Rioux, Buctouche; Rev. Michael Egan, Miramichi; Rev. Walter Aylward, Assistant at do.; Rev. Joseph Madran, Petit Rocher; Rev. Andrew Barrin, Assistant at do.; Rev. Hector Drolet, Caraquet; Rev. S. Lafrance, Tracadie; Rev. A. Langevin, St. Basil, Madawaska; Rev. Anthony Gosselin, St. Bruno, do.; Rev. Henry Dionne, St. Lucy, do.

WESLEYAN MINISTERS IN THE NEW BRUNSWICK DISTRICT.—Rev. Enoch Wood, Chairman.—St. John South, (Germain street, &c.)—Rev. Enoch Wood, Rev. George Miller, Rev. David Jennings; St. John North, (Portland street, &c.)—Rev. Michael Pickles; Carleton, Long Reach, &c.—Rev. S. D. Rice; Fredericton—Rev. Richard Williams and Rev. William Allen; Nashwaak, &c.—Rev. Wesley C. Beals; Sheffield and Gagetown—Rev. Wm. Temple; Mill-Town—Rev. George Johnson; St. Stephen's and St. David's—Rev. R. Daniel; St. Andrew's—Rev. Richardson Douglas; Sackville—Rev. Arthur McNutt; Point de Bute—Rev. Sampson Busby; Petitcodiac—Rev. George M. Barratt; Bridgetown—Rev. James G. Hen-

digar; Aylesford—Rev. Joseph F. Bent; Annapolis and Digby—Rev. William Smithson, Rev. Stephen Bamford. Supernumerary; Sussex Vale—(*Vacant*); Miramichi—Rev. Richard Shepherd; Richibucto—(*Vacant*); Woodstock and Wakefield—Rev. F. Smallwood; Grand Manan—To be visited by Rev. Mr. Douglas; Bathurst—Rev. Robert Chesley.

BAPTIST MINISTERS IN NEW-BRUNSWICK.—Rev. John Mast (Moderator,) Hampton; Rev Joseph Crandall, Salisbury; Sackville; Rev. William Hall, Fredericton; Rev. Lathrop H[illegible] mond, Andover; Rev. Samuel Robinson, Saint John; Rev. Ja[illegible] Blakeney, Greenwich; Rev. Thomas W. Saunders, Prince [illegible] liam; Rev. William Sears, Hillsborough; Rev. Titus Stone, S[illegible] sex Vale; Rev. Michael Doyle, Grand Lake; Rev. Edmund W[illegible] son, Keswick; Rev. James Tozer, Blackville, Blissville, a[illegible] Ludlow; Rev. J. C. Skinner, Wickham; Rev. A. D. Thompson, Saint Andrews; Rev. —— ——, Saint Martins; Rev. Willia[illegible] Pulcifer, Harvey; Rev. John McGee, Maugerville; Rev. Charl[illegible] Thorne, Johnston; Rev. Peter Spragg, Springfield; Rev. E. [illegible] Harris, Dumfries, Woodstock, and Wakefield; Rev. Nathan[illegible] Cleveland, Shepody; Rev. David Crandall, Springfield; Rev. William Harris, Cardigan, Rushagonis, and Nashwaak; Rev. Thomas McGee, Saint James; Rev. Benjamin Coy, Canning; Rev. George Rigby, Kingsclear; Rev. James A. Smith, Wickham; Rev. W. H. Beckwith, Moncton; Rev. John Mann, Carleton; Rev. Joshua Bunting, Portland; Rev. James Wallace, Coverdale; Rev. James Walker, St. George; Rev. Jas. M'Phee, 2d Springfield and Salisbury. Licentiates—Abraham J. Hunt, W. P. McAdam, John Mills, and — Harris.

REFORMED PRESBYTERIAN CHURCH.—Saint John—Rev. Alexander McLeod Stavely.

INDEPENDENT CHURCH.—Saint John—Reverend J. C. Gallaway; Sheffield—Rev. James Porter.

Rev. John McCurdy, Minister at Chatham, (Miramichi,) of the Presbyterian Church of Nova Scotia, in connexion with the United Associate Synod, Scotland. Richmond—Rev. Mr. Reid. Keswick Ridge—Rev. Mr. McCurdy. Sheffield—Rev. Mr. McCallum.

MINISTERS LICENSED TO SOLEMNIZE MARRIAGE, *under the Provincial Act of Assembly.*—Sampson Busby, Thomas Magee, Samuel Bancroft, Joseph Crandall, Albert Desbrisay, Michael Doyle, Henry Daniel, George Johnston, John Masters, John McCurdy, Archibald McCallum, Michael Pickles, Samuel Robinson, Richard Shepherd, Gilbert Spurr, William Sears, James Stephens, A. D. Thompson, Enoch Wood, Richard Williams, Richard E. Burpe, David Crandall, Thomas W. Saunders, Lotrip Hammond, George M. Barret, William H. Beckwith, David J. Chace, Richardson Douglas, George Miller, Arthur McNutt, Daniel McCurdy, William Smithson, Frederick Smallwood, Joseph C. Skinner, William Temple, James Tozer, Charles Tupper, James Walker, James B. Ambler, Wesley C. Beals, Benjamin Coy, Robt. Dickie, George Garraty, Amos Hitchings, John Magee, Abner Mercereau, Ezekiel Masters, William Harris, William Hall, William Pulcifer, James Reid, James A. Smith.

STAFF OF THE ARMY,

SERVING IN THE PROVINCE OF NEW BRUNSWICK,

Under Major General Sir Jeremiah Dickson, K. C. B., commanding Her Majesty's Troops in Nova Scotia, New Brunswick, Prince Edward Island and their dependencies.

GARRISONS.

Saint John.—Lieutenant Colonel H. S. Ormond, (30th Regiment,) commanding in New Brunswick; Town Major Gallagher, (H. P. 30th Regiment); Rev. Benjamin G. Gray, D. D., Chaplain.

Fredericton.—Major French, (52d Regiment,) Commandant; venerable Archdeacon George Coster, A. M, Chaplain.

Saint Andrews.—Lieutenant L. G. F. Broome, (30th Regiment,) Commandant; Rev. Jerome Alley, L. D., Chaplain.

Woodstock.—Lieut. Neil H. Harene, (52d Regt.) Commandant.

COMMISSARIAT DEPARTMENT.—*Saint John.*—Oliver Goldsmith, Esquire, Assistant Commissary General, in charge of the Province; Robert Baker, and Augustus W. White, Commissariat Clerks.—*Fredericton.*—Richard Inglis, Esquire, Deputy Assistant Commissary General; Henry Ussher, Commissariat Clerk.

ORDNANCE DEPARTMENT.—*Saint John.*—Frederick C. Frith, Esquire, Deputy Ordnance Store Keeper; Lieutenant Samuel Huyghue, 1st Clerk; Robert Pickthall, 2d Clerk; William Bond, Storehouseman; Frederick Harrison, Armourer; James Emison, Office Keeper.

BARRACK DEPARTMENT.—*Saint John.*—Captain T. W. French, Barrack Master; A. White, Barrack Sergeant. *Fredericton.*—J. E. Woolforde, Esquire, Barrack Master; William Fairbairn, Barrack Sergeant.

ROYAL ENGINEER DEPARTMENT.—*Saint John.*—Major F. W. Whinyates; Lionel Anderson, Clerk; Henry Hennigar, Overseer of Works. *Fredericton.*—William Crewsdon, Clerk of Works.

BOARD OF RESPECTIVE OFFICERS.—Major Whinyates, R. E.; Captain Mee, R. A.; Deputy Ordnance Store Keeper Frith.

OFFICERS OF CORPS SERVING IN NEW BRUNSWICK.

ROYAL ARTILLERY.—*Saint John.*—Captain Mee, commanding; Lieutenant Neil. *Fredericton.*—Captain Poulden.

30TH REGIMENT.—*Saint John.*—Major H. S. Ormond, (Lieut. Col.); Captains James Poyntz, (Major,) R. A. Andrews, Charles Sillery, E. J. Grant, W. A. Steele; Lieutenants A. Macdonald, (Adj.) D. J. B. Edwardes, R. W. Smith, W. H. Heard; Ensigns J. B. Patullo, C. D. Oliver, J. H. Keogh; Paymaster R. C. Macdonald; Quarter Master John Ward; Assistant Surgeon Braybrooke. *Saint Andrews.*—Lieut. L. G. F. Broome.

Left Wing 52D REGIMENT—*(at Fredericton)*—Major R. French; Captains E. H. F. Pocklington, C. J. C. Mills; Ensigns M. Van Kerkwyck Bowie, Raymond Richard Pelly, M. Du Pre Stronge; Assistant Surgeon Andrew Skene. *Woodstock.*—Lieutenant Neil H. Harene.

PROVINCIAL MILITIA.

STAFF.

His Excellency Lieutenant Colonel Sir William Macbean George Colebrooke, K. H., Commander in Chief.

The Honorable Lieutenant Colonel George Shore, Adjutant General—21st March, 1821.

The Honorable Lieutenant Colonel William H. Robinson, Assistant Adjutant General—11th March, 1839.

Lieut. Colonel John Allen, Quarter Master General—4th May, 183

Lieutenant Colonel Richard Hayne, (New Brunswick Artillery,) Provincial Aid de Camp—7th May, 1841.

Captain Charles Drury, (Saint John City Light Infantry,) 2d Provincial Aid de Camp—26th July, 1841.

Major the Honorable Lemuel Allen Wilmot, Judge Advocate General—6th Aug. 1834.

Major George Priestley, Staff Adjutant—9th May, 1839.

NEW-BRUNSWICK REGIMENT OF ARTILLERY.

		Militia Rank.	*Regt'l Rank.*
Lieut. Colonel...	Richard Hayne,	28 Feb. 1838	28 Feb. 1838
Major.....	George F. Street,	10 Sept. 1833	8 May, 1838
	Thos. L. Nicholson,	30 Mar. 1841	30 Mar. 1841
Captain.....	J. Mowatt,	2 July, 1829	28 Feb. 1838
	A. K. S. Wetmore,	17 Sept. 1833	8 Mar. 1839
	William T. Rose,	8 April, 1834	28 Feb. 1838
	William Hughson,	30 Mar. 1841	30 Mar. 1841
	Stephen K. Foster,	31 Mar. 1841	31 Mar. 1841
	James F. Berton,	23 July, 1841	23 July, 1841
	John C. Allen, (*Adjt.*)	24 July, 1841	24 July, 1841
	Thomas B. Wilson,	4 April, 1842	4 April, 1842
	Charles J. Melick,	10 April, 1843	10 April, 1843
1st *Lieutenant*...	J. Missinett,	11 Mar. 1828	28 Feb. 1838
	B. Millikin,	2 July, 1829	28 Feb. 1838
	J. Campbell,	9 April, 1834	ditto
	N. W. Wallop,	26 April, 1834	ditto
	Frederick A. Wiggins,	27 April, 1834	ditto
	Thomas E. Perley,	30 Sept. 1837	5 May, 1840
	Henry Frye,	6 Dec. 1837	28 Feb. 1838
	William Wright,	10 April, 1843	10 April, 1843
	C. C. Stewart,	11 do. do.	11 do. do.
	Lewis W. Durant,	12 do. do.	12 do. do.
2d *Lieutenant*...	William Ross,	10 Oct. 1833	28 Feb. 1838
	William Andrews,	8 April, 1834	28 Feb. 1838
	William H. Shore,	8 Mar. 1839	8 Mar. 1839
	Walter D. Bedell,	9 Dec. 1839	9 Dec. 1839
Adjutant.....	John C. Allen, (*Capt.*)	24 July, 1841	17 Mar. 1840
Paymaster.....	Jas. W. Boyd, (*Capt.*)	8 May, 1838	8 May, 1838
Quartermaster..	E. B. Peters, (1st *Lt.*)	30 Mar. 1841	30 Mar. 1841
Surgeon.....	J. B. Toldervy,	25 June, 1838	25 June, 1838

YORK LIGHT DRAGOONS.

		Army Rank.	*Regt. Com.*
Second Lieut..	William Fraser,	23 Aug. 1831	26 Mar. 1838
Cornet.....	Beverley Robinson,	...	26 Mar. 1838
Superⁿ'y Cornet	Robert Parker,	1 Jan. 1841	1 Jan. 1841
Quartermaster	Daniel Duff,	23 Aug. 1831	10 Sept. 1838

YORK COUNTY MILITIA.

First Battalion.

Lieutenant Colonel.

G. Minchin, 1st Jan. 1832

Major.

Matthew Brannen, do do

Captains.

D. L. Robinson, 24 Nov. '28
J. F. Taylor, 15th Sept '30
G. E. Ketchum, 22 Aug '31
J. A. Beckwith, 17 Sep '33
T. Gardiner, (Asr.) 1 Aug. '35
Asa Coy, 20 Jun '8
Robert Fulton, 14 Oct 41
John Gregory, 6 Nov do
Wm. Estey, 21 May, '42
Spafford Barker, 22 do do
Wm. Segar, 18 Aug '43

Lieutenants.

George Lee, jr. 6 Nov 41
David S. Kerr, 7 do do
Wm. M'Lean, 10 Aug '2
Jas. S. Beek, 26 June, '43
John S. Coy, 27 do do
G.W. Turner, as. 28 do do
John T. Smith, 29 do do
Thos. R. Barker, 30 do do
Ch. McPherson, 1 July do
Edwin J. Jacob, 2 do do
Geo. S. Flood, 18 Aug. '43

Ensigns.

B.W. Hammond, 12 Aug '42
Jesse Pickard, 13 do do
John Rice Jacob, 14 do do
Jas P. Westmore, 26 jun. '43
John Davis, 27 do do
Thomas M. Bliss, 28 do do
George P. Bliss, 29 do do

Paymaster.

Jas. Taylor, (capt) 14 Jun '24

Adjutant.

G. F. H. Minchin, Capt. 18 Sept. '38

Quartermaster.

B. Wolhaupter, Capt. 11 Oct. 36

Surgeon.

Assistant Surgeon.

H. A. Hartt, 19 Mar. '39

Rifles attached to 1st Batt. York.

Major.

L. A. Wilmot, 26 Mar. '38

Captains

Wm. M'Beath, 30 Aug '30
John Simpson, 19 June, '43

First Lieutenants.

F. E. Beckwith, 31 Aug '30
W. N. Akerley, 1 Sept do
S. D. M'Pherson, 19 Jun '43

Second Lieutenants.

Thos. Bowden, 11 Oct '36
Wm. Watts, jr. 19 Jun. '43

Second Battalion.

Lieutenant-Colonel.

John Allen, 21 May '21

Major.

W. Davidson, 8 Sept. '34
Abrah. Yerxa, 10 Sep. '38

Captains.

George Long, 2 Feb '29
W. C. Joslin, 3 do do
Jas. Hartley, 4 do do
James Miles, 2 April '32
John Barker, 20 Sept. '30
J. Hammond, 6 do '34
W. Davidson, 7 do do
D. Phillips, 9 do do
John Yerxa, 10 Sep. '38
Enoch Dow, 11 do do
Daniel Parent, 12 do do
James Jones. 14 do do

Lieutenants.

B. Burtt, 21 Sept '36
George Fox, 24 do do
R. E. Barker, 6 Sept '34
Henry Jones, 8 do do
Thos. Parent, 9 do do
D. Yerxa, Jun. 10 Sep. '38
James Cliff, 11 do do
Jacob M'Kee, 12 do do
James Christy, 13 do do
Benj. Wheeler, 14 do do
Robt. Kilburn, 16 do do
David Dow. 17 do do
John Brewer, 5 Feb '39
John Davidson. 16 do do
Asa Dow, 17 do do
J. R. Patterson, 18 do do
James Nelson, 3 April '41
Joseph C. Allan, 14 do

Ensigns.

Wm. Jones, 6 July '29
T. Parent, 8 do do
S. Cronkite, 11 do do
P. Watson, 14 do do
B. Huestis, 7 do '34
Ch. Long, 15 Feb '39
J. S. Elligood, 16 do do
T. B. Wheeler, 18 do do
B. Atherton, 19 do do
J. W. Rainsford, 19 do do
James Parent, 20 do do
Matthew Phillips, 21 do do
Thomas Fraser, 23 do do
Wm. Kilburn, 13 Apr. '1
And. Hammond, 14 do
Elijah Miles, 15 do
Joseph Parent, 16 do
James Brown, 17 do

Paymaster.

Thos. Jones, cap. 13 Ap '1

Adjutant.

I. Lawrence, s. 20 Sep. '39

Surgeon.

W. Chverhill, 16 Apl '32

Quartermaster.

D. Parent, Esq. 3 July '38

Third Battalion—(Light Infantry.)

Lieutenant Colonel.

John Robinson, 1 Jan '32

Major.

A. M'Lean, 8 June '35

Captains.

Ross Currie, 12 Dec. '28
D. Hallett, 13 do do
Geo. Clements, 14 do do
L. Campbell, 15 do do
J. M'Gibbon, 12 June '30
P. Campbell, 8 do 35
John Stephens, 20 Sep '37
Arch. M'Lean, 10 do '38
Alex. Ross, asr. 15 July '39
John A. Bean, 18 may, '40
James Carman, 4 Ap. '42

Lieutenants.

Wm. Stirling, 8 June '35
Jacob Brown, 19 do 36
Thos. Campbell, 12 Sep '8
Robert Palmer, 13 do do
Geo. Nevers, 19 may, '40
Wm. Dayton, 19 do
John M'Lean, 20 do
Alx. Campbell jr. 21 do
Wynent Williams, 4 Ap '42
Thos. Wright, jr. 5 do do
H. Couperthwaite, 6 do do
Hy. B. Robinson, 7 do do
John Burpe, 8 do do

Ensigns.

Pet. M'Farlane, 19 may '40
Samuel Estey, 21 do
Miles M'Millan, 22 do
Wm. Clayton, jr. 23 do
Alex. Donald, 4 Apr. '2
Frederick Estey, 5 do do
Sam. Clayton, 6 do do
Wm. Pickard, 7 do do
Josh. C. Foss, 8 do do
Robert Waugh, 9 do do
F. P. Robinson, jr. 25 jul. 43

Adjutant.

T. Wright, cap. 30 May '37

Surgeon.

James Robb, 8 March, '39

Quartermaster.

Jacob Dunphy, 9 Sep '42

SAINT JOHN CITY LIGHT INFANTRY.

Lieutenant Colonel.

B. L. Peters, 27 Nov. '38

Major.

G. D. Robinson, 27 do do

Captains.

E. L. Jarvis, 30 Jan '33
C. Drury, 31 do do
T. M'Mackin, 1 Feb do
H. N H Lugrin, 30 May do
W. Hutchinson, 31 do do
Benjamin Ansley, (Afr.) 1 Sep. '35
W D W Hubbard, 16 Ap 38
G. Hutchinson, 17 do do
T.W.Peters, A-t. 29 Jan '39
W. O. Smith, 27 June '40
Alex. Robertson, 23 jul '1
Wm. Hagarty, 24 do
E. L. Thorne, 25 do

First Lieutenants.

Douglas Clarke, 30 may '33
W. H. Scovil, 1 June do
E. Ketchum, Af. 1 Sep '35
Simon W. Cock, 18 Ap '38
Thos. S. Estey, 19 Ap. do
T. Nisbet, jr. 23 April '39
John W. Smith, 24 do do
George Wheeler, 25 do do
J. W. M'Leod, (Rifles) 27 June '40
Edmund Kaye, 24 do '1
George Thomas, 25 do
Geo. Hutchinson, jr. 26 do

Second Lieutenants.

John W. Cudlip, Af. 1 Sep. '35
E. A. Price, Af. 31 Aug '36
Wm. E. Moore, 21 do do
William Howard, 22 do do
Wm. F. Smith, 10 Sep do
D. M. Robertson, 23 Ap '39
T. W. Robertson, 24 do do
R. S. Hutchison, 25 do do
T. A. Paddock, 26 do do
Jas. Robertson, 30 Sep '39
Thos. M'Avity, r. 23 jul. '41
Gustavus Jarvis, 2 aug. do
Wm. H. Adams, 3 do
Ch. M'Lean Gardner, 4 do
Jas. Macfarlane, 10 aug '2

Paymaster.

Jas. Kirk, capt. 23 Aug. '38

Adjutant.

T.W. Peters, c. 29 Jan. '39

Surgeon.

J. Boyd, M. D. 6 Sep. '2[illegible]

Quartermaster.

Saml. L. Tolley, lt. 16 Oct [1840]

Enrolling Officer.

Thos. Baldwin, cap. 21 Jul. '32

SAINT JOHN CITY RIFLES.

Lieutenant Colonel.

J. V. Thurgar, 29 Aug '42

Major.

Wm. H. Street, do do

Captains.

John Wishart, 8 Nov. '33
E.W. Greenwood, 24 Fe'39
Chas. Johnston, 28 july '41
John C. Ward, 30 do
Thomas Wallace, 31 do
James Nethery, 1 aug do
Thos. A Sanction, 29 aug '2
T. G. Tisdale, 23 aug. '43
Duncan Robertson, 24 do do

First Lieutenants.

Geo. F. Smith, 2 Aug. '41
John H. Gray, 3 do do
C. M'Lauchlan, 29 aug. '42
Charles Merritt, 30 do do
J. W. Hanford, 23 aug. '43
Chas. W. Rodgers, 24 do do
S. J. Samuel, 25 do do
Robert Shives, 26 do do

Second Lieutenants.

Wm. Carvill, 29 aug. '42
Henry J. Chubb, 30 do
Thos. R. Gordon, 31 do
J. M. DuVernet, 1 sep. do
Wm. Warwick, 2 do
David Powell, 28 aug. '43
W. R. M. Burtis, 24 do do
William Kenah, 25 do do

Paymaster.

I. L. Bedell, 20 Sep. '37

Adjutant.

T. B. Millidge, (a) 29 aug 42

Quartermaster.

H. Chubb, cap. 11 Sep. '21

Surgeon.

H. Cook, 20 Aug. '37

SAINT JOHN SEA FENCIBLES.

Lieutenant Colonel Allen Otty, *Commandant.*—(26th February, 1833.)

Major.

Saml. Strange, 25 july, '43

Captains.

Thomas Reed, 2 Aug. '30
J. Ponsford, 20 Jan. '34
Wm. P. Scott, 21 jan. do
John Reed, 17 Aug. '36
Wm. Lawton, 18 do do
Geo. L. Lovett, 26 Dec. '37
George Eagles, 10 Sep '38
Wm. Jordan, 11 june, '42
John Brown, 12 do

Lieutenants.

W. Drake, 29 Mar. '26
J. Blackhouse, do do
N. Vail, 23 Mar. '33
T. Ruddick, 27 do do
John Owens, 20 Jany. '31
Edward Eagles, 21 do do
J. W. M. Irish, 22 do do
John Murray, 23 do do
Wm. M'Kay, 24 do do
James Olive, 25 do do
Wm. Clarke, 26 do do
Abner Hampton, 27 do do
John Strange, 28 do do
Gilbert Jordan, 30 do do
William Ball, 31 do do
Edward Lane, 1 Feb do
R. G. Moran, 3 do do
S. Fraser, 4 do do
John Richardson, 17 Au '36
Geo. Stanton, 26 Dec. '37
Benjamin Peel, 27 do do
Andrew C. Otty, 28 do do
John Hawe, 10 Sep '38
James Briggs, 11 do do
Chas. Eagles, 12 do do
Wm. Wright, 13 do do
George Otty, 11 june, '42
R. W. Crookshank, jr. 12 do
Richard Lovat, 13 do

Adjutant.

T. M. Smith, c. 23 Feb. '3[illegible]

Paymaster.

Benjn. Stanton, (capt. 20 May, '33,) 26 Dec. '37

Quartermaster.

Wm. Leavitt, cap. 22 Feb. [3[illegible]

Surgeon.

J. Paddock, 20 do do

SAINT JOHN COUNTY REGIMENT.

Lieutenant Colonel Charles Simonds, Commanding---29th March, 1825.

First Battalion.

Lieutenant Colonel.

Geo. Anderson, 27 Nov. '38

Major.

G. C. Carman, 24 Oct. '43

Captains.

Saml. Dalton, 5 April '25
Robert Payne, 17 May, do
Jas. Ketchum, 23 July, '23
Daniel Ansley, 25 Oct. do
James Payne, 1 Sept. '4
Rich'd Carman, 3 Sept. '6
Nathan Godsoe, 8 Dec. '7
J. M'Conkey, 27 Nov. '8
Ch. Waterbery, 9 Ap. '9
Geo. Clarke, 20 Oct '43
T. Cunnard, 21 do do
Wm. Parks, 22 do do
J. Flewelling, 23 do do
C. W. Ketchum, rf 24 do do

Lieutenants.

D. L. Dykeman, 28 Jul. '28
Ch. Theal, 29 do do
J. Ketchum, 30 do do
J. Stephens, 27 Oct. do
Jas Bartlett, 30 Aug. '30
W. H. Travis, 25 Oct. do
W. Crafl, 1 lt. rif. 11 Oct do
J. Quinton, 2d do. 13 do do
F. Jordan, 14 do do
Robert Cunnard, 15 do do
D. H. Anderson, r. 1 Sep. '34
J. F. Goddard, rif. 2 do do
Hen. Ketchum, rif. 3 do do
Andrew Black, 27 Nov '38
T. Gillespie, 1 lt. 9 Ap. '9
G. Vaughan, 20 Oct. '43
J. Lingley, 21 do do
John Ansley, 22 Oct. '43
W. Wetmore, 23 do do
R. Whiteside, jr 1 lt r 24 do
Geo. Young, 2 lt r 24 do do
G. V. Nowlin, Af 24 do do
Jas. Howard, Af 25 do do

Ensigns.

Chas. Theal, 27 Nov. '38
Thos. M'Crum, 28 do do
Nat. Lee, 29 do do
Robert Stevens, 30 do do
Thos. Parks, 20 Oct. '43
G. M. Anderson, 21 do do
W. h. A. Keans, 22 do do
Maurice Tilton, 23 do do
Wm. M'Avity, 24 do do

Adjutant.

A. Menzies, capt. 8 Au. '24

Paymaster.

G. Matthew, c. 30 Aug. '30

Surgeon.

S. G. Hamilton, do do do

Quartermaster.

W. Scammell, c. 16 Apr. '33

Second Battalion.

Lieutenant Colonel.

James Moran, 3 Sept. '36

Major.

C. L. Hatheway, 3 do do

Captains.

J. Cunningham, 25 Oc. '30
John Fownes, 16 Aug. '1
Wm. M'Cannon, 17 do do
William Vail, 6 Dec. '37
Samuel Abbott, 7 do do
James Swim, 11 Sep '38
George Ball, 9 Dec. '39
Eph Sentill, 6 July, '40
Wm. O. Cody, 7 do
Stephen Mosier, 8 do '40
John B. Pattison, 28 sep. '41

Lieutenants.

Thomas Bean, 3 Aug. '21
A. Bradshaw, 1 July, do
Thomas Fownes, 17 do do
Geo. Masters, 6 Dec. '7
Jas. Hatheway, 10 Sep. '8
W. R. Sentill, 6 July, '40
Philip Mosier, 7 do
James Moran, 8 do
William Jordan, 9 do
James O. Cody, 10 do
Danl. Gallagher, 5 Dec '40
A. G. Crookshank, 28 se. '41
J. Cunningham, 16 Oct '48

Ensigns.

H. Anthony, 22 Sept. '21
Thos. Bean, jr. 10 Sep. '38
Edward Brown, 11 do do
Edward Mariet, 6 July, '40
Edward Sentill, 7 do
Robert Long, 9 do
Simon Vaughan, 9 do
Wm. Fownes, 10 do
George Fownes, do
Wm. Ball, 5 Dec. '40
J. C. Crookshank, 28 se. '41
Thos. Dewar, jr. 16 Oct '43

Adjutant.

T. H. Black, cap. 5 Aug. '31

Paymaster. [28

J. R. Partelow, cap. 24 Nov

Quartermaster.

T. Stephens, 30 Aug. '30

Surgeon.

G. J. Harding, 1 Jan. '32

SUNBURY COUNTY MILITIA.

Lieutenant Colonel.

T. C. Miles, 25 Oct. 1828

Major.

Geo. Hayward, 6 Apr. '34
Geo. Priestley, 22 Mar. '41

Captains.

E. A. Miles, 28 Oct. '28
Jere. Tracey, 25 Aug. '29
W. S. Barker, 2 Aug. '30
Linus Seely, 7 do do
G. H. N. Harding, 10 Se '38
Jerem. Smith, 11 do do
Chas. Clowes, 1 sep. '40
Nath. Hubbard, 23 Aug '43
Moses Coburn, 24 do do

Lieutenants.

C. Hazen, 24 Aug. '29
T. Nason, jun. 26 do do
John Glazier, 10 Sep. '38
Thos. H. Smith, 12 do do
Geo. Nevers, jun. 1 sep '40
Hezekiah Hoyt, 2 do
John Brown, 3 do
W. Estabrooks, 23 aug. '43
Benj. Barker, 24 do do
S. P. Estabrooks, 25 do do

Ensigns.

Samuel Smith, 10 Sep. '38
R. Cowperthwaite, 1 sep. '40
Geo. T. Harding, 2 do
John J. Bailey, 3 do
Hiel Camp, 4 do
Aaron Hartt, 5 do
Wm. Gilbert, 23 aug. '43
Arch. Plummer, 24 do do
Chas. Tilley, 25 do do

Adjutant.

J. Hazen, cap 25 Aug. '28

Paymaster.

Geo. Priestley, 8 Se. '38
[*major* 22 March, '41

Quartermaster.

Z. B. Brown, 29 Mar. '36

Surgeon.

J. W. Barker, 30 Aug. '30

CHARLOTTE COUNTY MILITIA.

First Battalion.

Colonel.

Hugh M'Kay, 1 Nov. 1793

Lieutenant Colonel.

Wm. Garnett, 4 Apr. '42

Majors.

James Boyd, 17 March, '40

Captains.

John Rodger, 28 June, '20
Thomas Berry, 6 Dec. '37
Jas Stinson, rif. 7 May, '41

John M'Curdy, 8 May, '41
J. Aymar, (s. f.) 5 Apr. '2

First Lieutenants.

S.H. Whitlock,(r.)6 De '37
Samuel Getty, 7 do do
John Parkinson, 25 may '38
Hen. Hitchings, 7 May '41
John Treadwell, rif. 8 do
George Simpson, 13 do
Wm. Maloney, s. f. 5 apr. '2

Second Lieutenants.

J. K. Boyd, rif. 9 may, 41
John M'Doual, rif. 10 do
John L. Jarvis, s.f. 5 apr. '2

Ensigns.

Thos. Sime, jr. 8 Dec. 37
John Bradford, 13 May, 41
Alex. Gilman, 14 do
John Irvin, 5 apr. '2

Paymaster.

J. Wilson, cap. 2 Sept. '25

Adjutant.

J. H. Whitlock, (capt.) 25 Sept 1832

Quartermaster.

Wm. Whitlock, c. 5 apr. 42

Surgeon.

Sam. Frye, 2 Sept. 1817

Assistant Surgeon.

S.F. Gove, M.D. 7 may '4

Second Battalion.

Lieutenant Colonel.

Thos. Wyer, 22 June, '24

Major.

Hugh Flaherty, 1 Jan. '32

Captains.

P. Clinch, 1 April, '21
Jed. Cailif, 1 June, '20
H. Seelye, 27 May, '22
Jas. Pratt, 22 July, '23
S. M'Farlane, 6 Dec. '24
S. Wallace, 10 July, '22
Josiah Knight, 11 do do
H. Mathewson, 19 Mar. '39
Arch. M'Callum, 20 do do
Dun. M'Farlane, 21 do do
Philip Justison, 30 Sep. do
David Turner, 30 july, 42

Lieutenants.

J. Misinett, 2 July, '29
Geo. M'Kenzie, 10 do. 32
J. Justison, 11 do '32
P. M'Diarmid, 31 July, '38
Samuel Calif, 1 Aug. do
Geo. M'Kay, 21 Mar. '39
John Buckstaff, 23 do do
Robert Vardon, 24 do do
W.W. Hawkins, 30 july 42
John Mann, 31 do do
Peter Clinch, 1 aug. do
James Davies, 2 do
Robt Aitchison, 3 do
Alex. M'Kay, 4 do

Ensigns.

Wm. Smartt, 20 Mar. '39
D.M. Farlane, 3d, 22 do do
John Turner, jr. 23 do do
Hugh M'Kay, 30 Sept do
Chas. M'Gee, 26 july, '4
Ch. Carson, 30 july, '2
John Boyd, 31 do
Hu. M'Leod, jr. 1 aug. do
Henry G. Seelye, 2 do
Wm. Mahood, 3 do
John Craig, 4 do

Paymaster.

T. T. Wyer, lt. 19 Mar. '39

Adjutant.

Rich. M'Gee, lt. 5 aug. '42

Surgeon.

Edw. Dewolfe, 25 May, '20

Quartermaster.

Jos. Messinett, (Lieut.) 19 June, 1838

Third Battalion.

Lieutenant Colonel.

Harris Hatch, 13 June '26

Major.

C. R. Hatheway, 6 Mar '26

Captains.

James Brown, 2 Jan '31
Philip Newton, 5 do do
H. H. Hatch, 15 Feb. '8
Daniel Gatcomb, 21 mar. 42
B. Fitzgerald, 22 do
John M'Intosh, 23 do
Wm. Chaffey, 26 June '43
C. E. O. Hatheway, 27 do

Lieutenants.

G. A. Babcock, 21 mar. '42
N. Dogget, 22 do
Wel. Cameron, 28 june '43
Charles Hatch, 27 do do

Ensigns.

Aug. Bancroft, 18 Sept '37
War. Ingersoll, 19 June do
J. Macintosh, 28 May, '38
John Chaffey, 19 Feb. '40
Thos. L. Moses, 21 mar. '2
Joseph Patch, 22 do
John Fisher, 23 do

Adjutant.

T. Moses, cap. 1 Aug '34

Quarter Masters.

Geo. Kay, 18 Feb. '40
Josias Winchester, 18 do

Surgeon.

W. C. M'Stay, 18 May '38

Fourth Battalion.

Lieutenant Colonel.

N. Marks, 18 july, '40

Majors.

Aaron Upton, 23 july '41
James Brown, 2d m, 24 do

Captains.

J. Young, (ri.) 29 Mar '27
J. Connick, 2 Feb '29
Alex. Grant, 1 March '32
W. Thompson, 9 April '34
David Upton, 10 do do
Thos. Mitchell, 11 do do
Jas. Maxwell, 15 Feb. '39
Wm. Libby, 16 do do
Wm. M'Leod, 17 do do
D.V. Clendenning, 18 do do
John Grimmer, 23 july '41
John Nisbett, 24 do
James M'Donnell, 25 do
Thos. B. Abbott, 26 do

First Lieutenants.

H. M'Allister, 27 Mar, '26
A. Clendenning, r. 6 Fe 29
W. Armstrong, r. 6 Apr '32
John Hannah, 10 do do
Jos. Andrews, 16 Feb. 39
William Watson, 20 do do
John Maxwell, 2 do do
James Murchie, 23 july '41
Jessey Christie, 24 do
Jacob Reed, 25 do
Jos. H. Maxwell, 26 do
Mark Milberry, 27 do
Matthew Hannah, 2 do

Second Lieutenants.

A. Lindsay, 5 April '32
S. Hill, (rifles) 7 do do
Jos Young, (r.) 8 Feb '39
Danl. M'Allister, 7 do do
Jacob Hoppe, do do

Ensigns.

Har. Thompson, 17 Feb. '39
Harris Scott, 8 do do
John M'Leod, 9 do do
Justin Moore, 20 do do
Samuel Thomas, 2 do do
John M'Kenzie, 23 jul. '41
Stephen Ames, 24 do
Samuel Hamilton, 25 do
John Mitchell, 26 do
Daniel Sullivan, 27 do
Geo. J. Thomson, 2 do

Rifle Company.

Alex. Buchanan, capt. 23d july, '41
John Marks, jr. 1st lt. do
John Campbell, 2d lt. do

Adjutant.

A. Campbell, cap 2 Ap. '32

Paymaster.

J. Marks, cap. 1 March 'do

Quartermaster.

R. Watson, lt. 8 June, '39

Surgeon.

L. Weston, 1 March '32

Assistant Surgeon.

Don. Blair, M.D. 23 jul. '41

Cavalry attached to Fourth Battalion.

Captain.

W. R. Buchanan, 13 jul. '40

First Lieutenant.

Wm. Woodcock, do do

Second Lieutenant.

John Young, do do

Cornet.

Thomas Cotterel, 26 do '40

Quartermaster.

Jacob Libbee, 16 july, do

WESTMORLAND COUNTY MILITIA.

Colonel William Botsford, Commanding.

First Battalion.

Major.

T. E. Smith, 12 july, '42

Captains.

Wm. Smith, 12 June '26
Jas. Beatty, 19 May, '28
E. Stiles, 16 may, 29
S. Underwood, 28 July '32
J. Crandall, 29 do do
S. Babinot, 30 do do
D. Hannington, 22 do do
Alex. Cain, 23 do do
Silas Botsford, 25 Feb. '39
J. N. Chapman, 16 Nov. '40
Wm. Milne, 17 do
John Stultz, 18 do
John Scott, 19 do
Richard Bell, 20 do

Lieutenants

J. Gesner, 12 June '26
S. Weldon, 9 May '28
J. Welling, 30 July '32
P. Constantine, 1 Aug do
J. Hannington, 22 May, 33
John Boyd, 23 do do
R. Dobson, 24 do do
G. Hannington, 25 do do
C. S. Wilmot, 16 Nov. '40
Thos. Welling, 17 do
R. D. Chapman, 18 do
Sam. Mills, 19 do
James Welling, 20 do
Jacob Trites, 21 do
Chas. Lockhart, 22 do
Rufus Smith, 23 do

Ensigns.

J. Nelson, 19 May '28
E. Lutz, 17 May 29
F. Thibideau, 3 Aug '32
Geo. Cochran, 21 May '33
Chas. Botsford, 22 do do
Oliver Pitfield, 23 May do
Gay Gilbert, 16 Nov. '40
Horatio Smith, 17 do
John Welling, jr. 18 do
Benjamin Welling, 19 do
George Harper, 20 do

Adjutant.

B. Botsford, (c.) 12 July '42

Paymaster.

J. Robinson, c. 12 july '26

Quarter Master.

J. Charters, cap 20 Nov '22

Surgeon.

C. S. Theal, M. D. 16 No. '40

Assistant Surgeon.

Thos. C. Sharpe, do do

Second Battalion.

Lieutenant Colonel.

E. A. Botsford, 1 Jan 32

Major.

D. Chapman, 18 June '3

Captains.

G. Oulton, 5 April '26
M. Cornewall, 6 do do
James Evans, 17 Jun '28
John Chapman, 18 do do
W. P. Sayre, 26 July '30
R. Taylor, 27 do do
H. Chapman 24 Sept '32
Chapman Botsford, 25 do do
R. B. Chapman, 22 Jun '35
Thos. Cochran, 23 do do
Chas. Thibideau, do do do
Ch. Dixon, 2 April, '40
Jas. Maxwell, 3 do
Henry Ogden, 1 july, '41
Sam. T. Black, 2 do
C. Boultenhouse, 3 do
Wm. Atkinson, 12 july '42

Lieutenants.

Jos. Wells, 5 April '26
T. Ayre, 18 June '28
J. Cutler, 30 July '30
G. Botsford, 31 do do
Thos. Sayre, 22 June '35
Geo. Scoullar, 23 do do
Wm. Brown, 19 June '36
Wm. Chapman, 2 April, '40
Wm. Bowser, 5 do
Wm. Barnes, 1 july, 41
David Taylor, 2 do
Otho R. Sayre, 4 do
Wm. Boultenhouse, 5 do
Thos. Ogden, 2 lt. art. 6 do
N. Bulmer, 2 lt. ar. 12 jul. 42
Ch. Palmer, do. 13 do do
Blair Botsford, 18 aug. '43

Ensigns.

Wm. Lamb, 28 July '30
C. Boultenhouse, 20 sep. '32
Benj. Wells, 28 do do
T. Anderson, 24 June '35
Jos. White, 20 Aug '36
D. Robichaud, 21 do do
W. B. Wetmore, 3 April, '40
Edwin Dixon, 4 do
Otane Charters, 5 do
Gideon Maxwell, 7 do
James Cassidy, 8 do
Jones Taylor, 10 do
Geo. Cochrane, 10 do
Jonathan Black, 1 july, 41
Jas. J. Evans, 5 july, '41
Wm. Fawcett, 4 do
A. R. Wetmore, 5 apr. '42
S. Cyr. Oulton, 13 aug. '43
John S. Chapman, 19 do do
David Chapman, 20 do do
Robt. Trenholm, 21 do do
Christ. Richardson, 22 do
John Legere, 23 do do

Adjutant.

J. Chapman, cap 18 Jun '36

Quarter Master.

Thos. Sayre, capt. do do

Paymaster.

Joseph Allison, (cap.) 22 June, '35

Surgeon.

R. Smith, 1 June '40

Assistant Surgeon.

J. N. Murphy, 1 july, '41

Third Battalion.

Major.

B. Clarke, 26 May '24

Captains.

John Smith, 27 April '22
D. Cameron, 12 June '26
T. B. Moore, 22 Oct do
J. Brewster, 1 Aug '28
O. Calkins, 2 do do
E. Peck, 17 Aug '26
W. Kirkpatrick, 23 Ap '29
Daniel Steeves, 24 do do
John Cleveland, 25 do do
John Beatty, 1 july '41
Aaron Robinson, 2 do

Lieutenants.

E. Peck, 28 Oct. '23
W. Read, 27 Oct '28
Elias Peck, 10 June '30
W. Grace, 13 do do
E. Stephens art. 22 Oct '26
B. H. Newcomb, 3 Aug '36
Peth. Elsmer, 29 April '39
Thos. Clarke, 24 do do
Mariner Steeves, 25 do do
S. Stiles, 2 lt. art. 6 July '40
John Rodgers, 1 July '41
Benja. Marshall, 2 do
Joseph Robinson, 3 do

Ensigns.

John Read, 21 June '26
Wm. Rodgers, 26 do do
C. Robinson, 2 Sep. do
T. Fitzgerald, 23 Ap. '29

Luke Brewster, 24 de do
Michael Duffy, 25 de do
Wm. M'Kay, 26 de do
Joshua Bishopp, 28 de do
Jas. Hamilton, 1 *july* '0

Adjutant.

J. Starritt, Cap 27 Apl. '24

Quarter Master.

Jas. Rodgers, (lt.) 6 *july* '40

Paymaster.

D. M. Clarke, *lt.* 1 *july* '1

Surgeon.

W. Wilson, 25 Oct '23

Fourth Battalion.

Lieutenant Colonel.

H'y. Chapman, 8 June, '89

Major.

Philip Chapman, de do de

Captains.

J. Anderson, 31 May, '31
John Avard, 1 June de
John Trenholm, 2 de de
John Copp, 1 *july* 41
John Ogden, 2 de

Lieutenants.

Wm. Hughson, 30 May '81
Lidy Allan, 1 June '31
J. Downing, 2 do do
Robert Copp, 18 May '32
Alex. Munro, 1 *july* 41
Thos. Oulton, jun. 2 do

Ensigns.

Wm. Morris, 19 May 32
Benj. Allan, 20 do do
Dan. Goodman, 1 *july* '41
John Wells, 2 do
Richd. Johnson, 3 do

Adjutant.

J. Chapman, c 25 July '20

Quartermaster.

C. Allan, lieut. 30 May '31

NORTHUMBERLAND COUNTY MILITIA.

First Battalion.

Lieutenant Colonel.

Alex. Fraser, 5 Sept '37

Majors.

Jas. M'Donald, Mar. '39
R. M'Leod, 15 Aug. '40

Captains.

W. Hamilton, 10 june '22
D. Perley, 5 April '26
A. Goodfellow, 6 do do
W. Gray, 28 June '30
M. Cranny, 29 do do
Thos. Ullock, 10 Aug '31
J. Henderson, 1 June '36
J. Robichaud, 20 do do
J. M. Johnston, 21 do do
Alex. Key, *rlt.* 16 Ap. '38
Alex. M'Beath, 8 Mar. '39
Fin. Morrison, 24 april do
Rich. Hutchinson, 26 do do
Josh. Russell, 15 Aug. '40
D. Keith, 16 do
C. M'Culley, 17 do
Alex. Davidson, 10 june '43
Donald M'Leod, 11 do do
John M'Leod, 12 do do

Lieutenants.

Andrew Hay, 5 April '26
J. T. Williston, 6 do do
Wm. Carman, 9 do do
D. Johnston, 29 do do
J. M'Lean, 1 July do
P. Morrison, 13 June '36
James Cale, 21 do do
J. H. Peters, (1 lt. rlt.) 16 April, 36
D. M'Naughton, 8 Mar. '39
Geo. Williston, 25 april do
Don. M'Donald, 26 do do
Asa Perley, 2 do do
John Mackie, 29 do do
Alex. Cameron, 15 Aug. '40
John Sinclair, 16 do
James Miller, 17 do
G. Letson, lt. r. 11 jun '42
W. M. Johnson, 2 do. 12 do
Peter Gray, 13 do
Jas. Johnson, 14 do
John Porter, 16 June '43
James Russell, 11 do do
Chris. Wishart, 12 do do
John Boyd, 13 do do

Ensigns.

J. Stewart, 9 April '26
M. Clarke, 18 June '26
J. Carruthers, 20 do do
J. M'Leod, 23 do do
H. Carman, 24 do do
W. Johnston, 25 do do
Pat. Brophy, March, '39
James Johnston, 25 Ap. do
Allan Gilmour, 26 do do
William Russell, 28 do do
Alex. Russell, 29 do do
James Gourlie, 30 do do
Jas. Cameron, 15 Aug. '40
Peter M'Dougal, 16 do
Owen M'Ewen, 17 do
Dud. Perley, jr. 11 jun. 42
Alex. McKillop, 12 do
Wm. Lobban, 13 do
Wm. M'Leod, 10 June '43
James Fraser, 11 do do
Robert Loggie, 12 do do
Alex. Loggie, 13 do do
Robt Sinclair, 14 do do
Henry Wright, 15 do do
Alex. Fenton, 16 do do
Norman Campbell, 17 do do

Adjutant.

D. M'Donald, cap 9 Jun '23

Quarter Master.

J. Davidson, 9 June do

Surgeon.

Alex. Key, 28 June '30

Second Battalion.

Lieutenant Colonel.

A. Davidson, 2 July '29

Major.

W. Salter, 18 June '09

Captains.

J. Betts, 22 Aug. '22
J. Fraser, 1 June 23
Wm. Loch, 25 April '25
D. M'Kay, 26 do do
J. M'Donald, 12 June '27
W. Fiddes, 18 May '30
A. Duncan, 19 do do
A. Moores, 5 April '36
H. B. Allison, 6 do do
T. Underhill, 8 do do
R. Jardine, 9 do do
George Kerr, 15 Feb. '39
Jared Toxer, 16 do do
Tho. Willoughby, 17 do do
H. Hammill, 20 *june*, '40
Edwd. Williston, 10 aug. '2

Lieutenants.

T. Smith, 11 May 24
A. Hovey, 13 do do
J. Hovey, 18 do '30
T. Coughlan, 22 do do
R. Wasson, 5 April '36
L. Astle, 6 do do
J. Fillemore, 8 do do
J. Harley, 10 do do
R. Crocket, 11 do do
J. Munro, 12 do do
John Arbor, 13 do do
C. A. Harding, 16 Feb. '39
James Stewart, 17 do do
Dun. M'Tavish, 20 *june* '40
William Laddee, 22 do
Alex. Ferguson, 23 do
Robt. Forsyth, 24 do
Samuel Peabody, 25 do
A. Davidson, 26 aug. '42
Rich'd Patterson, 11 do
John J. Nesmith, 12 do

Ensigns.

M. Hovey, 11 May '24
A. Campbell, 19 do 30
Chas. M'Raw, 8 April '36
W. Small, 12 do do
R. Dunfie, 13 do do
John Pond, 14 do do
D. M'Tavish, 15 do do
T. DesBrisay, 15 Feb. '39
James Reddy, 16 do do
Neil M'Lean, 22 *june*, '40
Robinson Crocker, 23 do
William Walsh, 25 do
C. J. Woolhaupter, 26 aug.

(41

Richard Suther, 24 de '41
Gh. Simonds, 10 aug '42
Oliver Willard, 11 de
W. N. Venning, 12 de
Jas. Croker, 13 do
James Crane, 14 do

Adjutant.

D. Crocker, (cap.) 11 May 24) 11 May, '26.

Quartermaster.

Allan Davidson, 16 Feb. '39

Surgeon.

John Thompson, 20 jun. '40

Third Battalion.

Lieutenant Colonel.

Jas. Gilmour, 27 April '40

Major.

Elijah Fowler, 11 jun. '42

Captains.

Abel Pond, 10 may 24
John Donald, 12 jun. 27
Thos. Underhill, 7 apr. 36
John Munroe, 22 march 41
Alex. McLaggan, 23 do

Lieutenants.

Jacob Hovey, 17 mar. 30
T. Coughlan, 22 do
Robert Wasson, 5 apr. 38
John Arbo, 12 do
John Pond, 22 mar. 41
J. L. Price, 23 do

Ensigns.

Alex. Campbell, 19 mar. 30
Chas. M'Raw, 7 apr. 36
James Reddy, 19 Feb. 39
Wm. Doak, 22 mar. 41
John Decantillon, 23 do
James McLaggan, 24 do
Dan. Small, 25 do

Adjutant.

Allan Gilmour, lt. 27 jun. 40

Quartermaster.

Jas. Fowler, (ens.) do do

RESTIGOUCHE COUNTY MILITIA.

Lieutenant Colonel.

R. Ferguson, 1 Jan. '32

Major.

Ad. Ferguson, 19 Mar. '39

Captains.

J. Douglas, 26 Dec. '25
D. M'Intosh, 27 do do
D. Stewart, 9 March '37
A. M'Pherson, 10 do do
R. Ferguson, jr. 11 do do
J. Montgomery, 12 do do
Alex. Ferguson, 19 Mar '39

Lieutenants.

W. Craig, 13 July '25
Wm. Flemming, 14 do do.
A. Fraser, 23 May '31
W. M'Pherson, 9 Mar '37
Andrew Barbarie, 11 do do
James Paul, 12 do do
John M'Farlane, 13 do do

Ensigns.

D. M'Nair, 9 Mar '37
R. Montgomery, 10 March, '37
R. Jardine, 11 do do
M. Ferguson, 12 do do

Adjutant.

Jas. M'Pherson, c. 11 Oct 28

Surgeon.

D. R. Carter, M. D., 13 March, '39

Quartermaster.

Joseph Hunter, (lt.) do do

GLOUCESTER COUNTY MILITIA.

First Battalion.

Lieutenant Colonel.

John Miller, 5 Sept. '42

Major.

John Fraser, 5 Sept. '2

Captains.

James Lee, 12 July '24
Benj. Dawson, 25 Dec. '31
Franc. Ferguson, 13 Mar '37
Richard Carman, 14 do do
Wm. Blanchard, 15 do do
P. A. Demaresq, 9 Apr '39
Alex. M'Neil, 9 Nov. '40
Jas. Robertson, 5 Sept. '42
Michael O'Brien, 6 do
Samuel Napier, 7 do

Lieutenants.

Wm. Gray, 13 July, '24
Chas. Commeau, 13 do do
Ant. Degrace, 25 may '31
Don. Ferguson, 14 Mar '37
Jas. Johnston, 10 Apr '39
John Chambers, 9 Nov. 40
William Boyd, 10 do do
Joseph Doucette, 5 sep '42
Alex. Anderson, 6 do
Joseph Ferguson, 7 do
Chris. M'Manus, 8 do
Wm. Flake, 9 do
Tim. Merrington, 10 do

Ensigns.

W. F. P. Wheten, 14 Mar. '37
And. G. Fair, 9 Nov. 40
Wm. Fraser, 5 Sept. '42
John Baird, 6 do
Wm. Deacon, 7 do
Wm. Stevens, jr. 8 do
Wm. Pallen, 9 do
James Henry, 10 do
John Miller, 11 do
John Morrison, 12 do
Fredk. Commeau, 13 do

Paymaster.

T. M. DeBlois, c. 9 Ap. '39

Adjutant.

Jas. Lee, cap. 12 July, '24

Surgeon.

Robert Gordon, 9 Apr. '39

Quartermaster.

J. Reed, lieut. 15 May '29

Second Battalion.

Lieutenant Colonel.

John Young, 1 Jan. 1832

Major.

W. Landry, 1 March, '32

Captains.

W. Drysdale, 14 June, '21
A. Landry, 12 July, '25
M. Campbell, ad. 12 July '26
R. Hixon, 1 March '32
Mich. Martin, 2 do do
Peter DeGrace, 4 do do
John Doen, 5 March, '32
Urban Landry, 9 Nov. '40
James Young, 10 do do
Geo. Sivret, 11 do do
Jos. Sewell, 12 do do
Thomas Kerr, 13 do do
Val. Gibbs, 14 do do
Robt. Robertson, 15 do do
Hugh A Caie, 16 do do

Lieutenants.

J. Gennie, 13 July, '23
A. Campbell, 28 Jan. '27
P. Campbell, 29 do do
A. Louiser, 2 Mar. '32
James Derin, 7 do do
A. Landry, 9 Nov. '40
A. Robichaud, 10 do do
Raphael Degrace, 11 do do
Richard Dawson, 12 do do
Duncan Hay, jr. 13 do do
Wm. Taylor, 14 do do
John Kerr, 15 do do
Edwin Lauten, 16 do do
Robt. Young, jr. 17 do do
Thos. Archer, 18 do do
David Ferguson, 19 do do
A. B. Hanington, 29 aug. 41

Ensigns.

And. Wilson, 5 Mar. '32
Rene Cheson, 6 do do
Fran. LeGroley, 9 Nov. 40
Joseph Coombs, 10 do do
Luke Ducett, 11 do do

Wm. Louisier, 12 do do
Jas. Blackall, jr. 13 do do
Wm. Drysdale, 14 do do
James Walsh, 15 do do

Adjutant.
J.M'Intosh, cap 24 Dec. 31

Paymaster.
H.W.Baldwin, c. 1 Mar'32

Quartermaster.
Jno. Ritchie, 15 May, '29

Surgeon.
S. L. Bishop, 9 Nov. '40

KENT COUNTY MILITIA.

First Battalion.

Lieutenant Colonel.
D. M'Almon, 2 April, '40

Major.
George Pagan, 2 April, '40

Captains.
Wm. Bowser, 10 May, '24
R. Jardine, 21 Feb. '26
J.P.Ford. [ri.] 25 Nov. do
J. W. Weldon, 25 Oct. '28
Colin Rankin, 21 May, '33
Saml. Girvan, 22 do do
Wm. Brait, 23 do do
Jos. Muzeroll, 1 July, '34
Wm. Roach, 2 do do
W. Fitzgerald, 2 April, '40
Wm. A. Black,

Lieutenants.
Donald Rankin, 19 Feb. '26
J.A. Clare, [r] 26 May, '33
Wm. Girvan, 27 do do
A. M'Michael, 1 July, '34
John Miller, 2 do do
Andrew Dixon, 16 Apr. '38
John Maine, 17 do do
Pat'k. Donelly, 18 do do
Jas. D. Weldon, 19 do do
Arch. F. M'Kay, 20 do do
Jas. Gallagher, 2 April, '40
Robt. M'Almon, 3 April '40

Ensigns.
David Wright, 24 May '33
John Clare. [r.] 26 do do
Eph. Wheton, 16 Apr. '38
J. M. Wathen, 18 do
Wm. Doherty, 19 do
W. M'Williams, 2 Ap. '40
John Rankin, 3 do
David Foster, 4 do
Peter Muzeroll, 5 do

Adjutant.
D.Swayne, [cap] 20 Jun'37

Quartermaster.
Thos. Wood, [en] 1 jul.'41

Surgeon.
R. Masterson, 13 Feb '26

Second Battalion.

Lieutenant Colonel.
James Long, 1 Jan. '32

Major.
John Bowser, 14 Oct. '41

Captains.
W.Hannington, 26 May '31
Ira Hicks, 27 do do
Robert Dysart, 9 Aug. 31
Syd. Chapman, 10 do do
Jacob Gesner, 22 Oct. '33
Thos. Avineau, 23 Oct '33
Chas. R. Smith, 14 Oct. 4[illegible]
Anth'y Simpson, 15 do d[illegible]
John M'Millan, 16 do d[illegible]

Lieutenants.
T. Bushea, 24 May, 3[illegible]
L. Seamonds, 27 do d[illegible]
P. Robichaud, 23 Oct. '[illegible]
John Sheridan, 10 Mar.'[illegible]
Jas.M'Dermot, 11 do d[illegible]
Michael Harris, 14 Oct.'[illegible]
Jas. S. Long, 15 do d[illegible]
Gideon Smith, 16 do d[illegible]
Wm. Coates, 17 do d[illegible]

Ensigns.
Placid Perrier, 28 May, '31
J. Thibideau, 25 do do
Ira Hicks, jr. 27 do do
P.A. Purdy, 10 Aug. d[illegible]
Greg. Cormier, 23d Oct '[illegible]
John Burke, jr. 28d do d[illegible]
Marriner Hicks, 10 Mar. '[illegible]
Oliver Ward, 11 do do
Ang. M'Intosh, 14 Oct. 4[illegible]
Jas. M'Pherson, 15 do do

Adjutant.
A.B. Smith, c. 23 May, '31

Quartermaster.
E. Chapman, lt. 12 Mar. '37

KING'S COUNTY MILITIA.

First Battalion.

Lieutenant Colonel.
Wm. M'Leod, 29 May, '33

Major.
Philip Dann, 29 May, do

Captains.
J.S. Wetmore, 27 May, '22
Philip Nase, 29 Apr. '27
T. Botswick, 25 Oct. '28
And. Hamm, rif 26 Jul. 32
Jer. Mabee, 29 May, '33
Joseph A. Lyons, 1 June do
Lewis Carvell, 2 do do
John Wright, 5 Nov. do
Saml. Gorum, 10 Sept. '38
Gab. Worden, 2 April '40
Thos. A. Flewelling, 3 do
Geo. Harding, 30 Mar. '41

Lieutenants.
Benj. Cole, 5 june '33
N. Warren, 5 Nov. do
Jos. Flewelling, 4 Ap. '36
John Piers, 21 May, '7
I. H. Foster, 10 Sept. '38
W.C. Smith, 2 lt. rif. 11 do
Isaac Vanwart, 2 April, '40
John L. Forrester, 3 do
W.G.Harding, 27 May, '41
James M'Leod, 28 do do
Stephen Smith, 29 do do
W. B. M'Keel, 30 july, '42
Robt. Crawford, 31 do do

Ensigns.
Henry Nase, 31 July, '32
Jas. Kierstead, 5 Nov. '33
Ab. D. Mabee, 20 May, '37
Craig Parker, 10 Sept. '38
Hiram Bostwick, 11 do do
John Vanwart, 2 April, '40
J. H. Flewelling, 3 Ap. 40
C. L. Richards, 28 mar. 41
James B. Lyon, 29 do do
Thos. Wallis, 30 july, '42
Joseph Cronk, 31 do do

Adjutant.
D. Wetmore, capt. 1 May, '27

Paymaster.
D. Pickett, 31 July, '32

Quartermaster.
John Price, lt. 25 Nov. '39

Cavalry attached to 1st Battalion, King's.

Captain.
John Nutter, 21 Aug. '38

First Lieut.
David Lyon, 21 do do

Second Lieut.
Wm. Pywell, 21 do do

Cornet.
Thos. Nutter, 30 mar. '41

Quartermaster
Walter Lyon, 21 aug. '38

Second Battalion.

Lieutenant Colonel.
John C. Vail, 1 Jan. '32

Major.
S. Freeze, 8 April, '34

Captains.
O. Barbarie, 24 Nov '28
O. B. Cousle, 30 May, '31
Dan. Sheek, 13 Mar. '32
Alex. Johnston, 14 do do
S. M'Kelly, 16 May, do

...mes Price, 2 Sept. '33
... Stockton, 8 April, '34
...aac Parlee, 9 June, '38
...orris Frazee, 20 do do
...ohn Burgess, 6 Sept. 41

Lieutenants.

... M'Monagle, 25 Aug '25
... Kieth, 1 Sept. 30
...hn Pearson, 14 Mar '32
...eo. Morton, 19 May, '2
... Cougle, rif. 20 do do
...m. Coates, April, '4
...m. Teakles, 9 do do
... Arnold, 2 lt. r. 22 Jun '5
...es Secord, 19 do '38
... Vail, 20 do do
...mi. Ketchum, 6 Sept. 41

Ensigns.

Jacob Wright, 18 Mar. '32
W. E. Twynham, 14 do do
N. Morton, 19 May, do
D. Carmichael, 8 June 33
Jesse Alwood, 4 sep. do
Thos. Chapman, 8 Apr. 4
Isaac Teakles, 9 do do
Joseph Dobson, 20 do do
Thomas Pearson, 21 do do
Jacob Hall, 6 Sept. 41

Adjutant.

J. Gidney, cap. 25 Oct. 32

Paymaster.

I. Foshay, cap. 22 Jun. '5

Quartermaster.

James Hoyt, 11 Oct. 23

Surgeon.

Edwin A. Vail, 19 June, 36

Cavalry attached to 2d Battalion, King's

Captain.

Richard Roach, 8 Apr. 34

Lieutenant.

Wm. M'Leod, do do do

Cornet.

Wm. M'Monagle, do do do

Quartermaster.

H. M'Monagle, 19 June '38

Third Battalion.

Lieutenant Colonel.

Caleb Wetmore, 12 Mar. 32

Major.

A. C. Evanson, 18 May do

Captains.

S. Fairweather, 14 Jun. 26
J. Upham, 14 Sep 29
J. Wetmore, 13 Jun 30
W. Ganter, 25 Oct do
T. S. Demill, 12 July, 31
S. Sprague, 18 May, 32
Jas. Schoales, 22 Oct. 33
G. Sprague, 6 july '40
Robt. Spragg, 15 June, 41
Mon. Fowler, 3 July, '41
David Smith, 6 Nov. do
James Seelye, 2 June '2
Isaac Raymond, 3 do do
John Palmer, 4 do do
And. C. Otty, 5 do do
John Raymond, 10 jun. '43
James Campbell, 11 do do

Lieutenants.

H. A. Demill, 14 Sep. 29
J. Sediquiest, 13 June, 30
W. Debow, 25 Oct. '30
J. Wanamaker, jr. 12 Jl. 31
Caleb Davis, jr. 12 do do
Z. Davis, 13 June, 33
Robt. Wallace, 22 Oct. do
T. W. H. Mahoney, 2d lt. 6 july, '40
John Case, 16 june, 41
Ch. E. Smith, 3 July, '41
J. W. Upham, 6 Nov. do
Wm. Ketchum, 2 June, '42
Simon Hays, 3 do do
Step. Fowler, 4 do do
James Hallett, 5 do do
Don. Mahoney, 6 do do
Wm. Earl, 1 lt. 7 do do
Jac. Earl, 2 lt. 8 do do
Jesse Gillis, 10 June, '43
John Coffin Reed, 11 do do
Wm. McGrigor, 12 do do
John L. Barbarie, 13 do do

Ensigns.

J. M. Fowler, 14 Sep. '29
J. F. Sherwood, 25 Oct do
Jesse Gillis, 19 May, 32
Henry Deforest, 21 do '3
Ab. Demill, 2 Sept. do
Jas. Alexander, 22d Oct do
Ch. Corry, 22 June '5
John Morrison, 3 July, '41
W. H. Ganter, 6 Nov. '41
Don. Bohannen, 7 do do
David Drew, 8 do do
Wm. Crabbe, 2 June '2
G. Lamareux, 4 do do
We. Wetmore, 5 do do
Wm. Hallett, 6 do do
Wm. H. White, 10 Jun. '43
Alex. Burnett, 11 do do
John Barbarie, 12 do do
Alex. Campbell, 13 do do

Adjutant.

A. English, cap. 25 Ag. '28

Quartermaster.

S. Hallett, 21 do 32

Paymaster.

R. S. Matthews, 2 June 35

Surgeon.

C. Wilson, 12 June, '28

Cavalry attached to 3d Battalion, King's.

Captain.

James Peters, 5 June, '32

Lieutenant.

Daniel Hatfield, do do do

Second Lieutenant.

John Gillis, do do do

Cornet.

Jas. Northrup, 27 Jan, '38

Quartermaster.

E. S. Wetmore, do do do

QUEEN'S COUNTY MILITIA.

First Battalion.

Lieutenant Colonel.

Harry Peters, 20 June, '25

Major.

W. Foshay, 29. Aug. '27

Captains.

R. Golding, adj. 28 may '24
T. R. Wetmore, M sep '26
H. Lyons, 22 Aug. '27
J. Corbet, 23 do do
G. Smith, 7 Sept. '30
Brad. Hewlett. 21 Aug. '33
Wy Colwell, 11 do. '34
R. Smith, jun. 20 do do
D. Vanwart, 21 Aug. '34
John Currie, 5 Oct. '35
Jas. Colwell, 10 sep. 36
John J. Millidge, 1 do. 40
Richard Hewlett, 5 Sep '42

Lieutenants.

J. Graham, 27 july, '30
R. Dingee, 7 sept. do
Geo. Vail, 24 Aug. '31
Abm. Merrill, 20 do '33
J. H. Dewber, 21 do do
Geo. Graham, 22 do do
James Titus, 11 Aug. '34
Thos Golding, 20 do do
John Glass, 31 Aug. '36
Wm. Carpenter, 11 Sep '37
John Colwell, 10 Sep '38
Birds. Carpenter, 1 sep. '40
John Gaunce, 2 do
Asa Smith, 5 Sept. '42

Ensigns.

C. Sterritt, 21 June, '34
S. Currie, 20 Aug. '37
F. Wood, 29 July, '30
John Mayn, 20 Aug. '33
Jas. E. Smith, 21 do do
Richard Graham, 22 do do
Ch. Currie, 23 do do
Geo. Fox, 21 do do
F. Purdy, 11 Aug. '34

Alex. Case, 11 Sept. '37
J. N. Foshay, 10 Sept. '33
Henry S. Peters, 1 sep. 40
G. W. Hubin, 2 do
Peleg Smith, 5 Sept. '42

Adjutant.

Robert Geding, (capt.) 27 Apr. '24

Paymaster.

N. H. Deveber, 24 Aug. '29

Quartermaster.

W. F. Bonnell, c. 31 Aug. 26

Surgeon.

R. P. Smith, 24 Aug. '29

Second Battalion.

Major.

Peter Yeamans, 23 May '31

Captains.

J. M'Lean, 8 Jun. '23
J. Sencord, 20 Aug. '27
J. M'Alister, 21 do do
S. White, 30 do '30
S. Humphreys, 31 do do
A. Branscomb, 26 July, '31
James Butler, 27 do do
N. Bulyea, 12 Aug. '34
Eben. Brigg, 5 july, '41
John Pearson, 6 do do
Wm. Shearer, 7 do do
Josh. Oatkins, 12 Aug. '43
Peters Cox, 13 do do
Ebenr. Burpee, 14 do do

Lieutenants.

L. M'Lean, 11 June, '23
C. L. Corey, 20 Aug. '27
J. M'Donald, 22 do do
H. Brigg, 31 do '30
Robt. Yeamans, 27 july '31
James Keith, 3 Sept. do
Dougald Carmichael, 5 july, '41
Isaac Clarke, 6 do do
John M'Gregor, 7 do do
James Alton, 8 do do
Ezek. Stone, 12 Aug. '43
Andrew Barton, 13 do do
John Mullin, 14 do do
Francis Fulton, 15 do do

Ensigns.

T. Corey, 7 June, '
J. Shearer, 21 Aug. '
George Currie, 31 do
J. M'Donald, 26 July, '
E. Briggs, 27 do
James Mullin, 11 Aug. '
John Elliott, 5 july, '
Wm. Vincent, 6 do
Gideon Baillie, 7 do
John Cochran, 8 do
Thos. Watson, 9 do
Dani. Fowler, 9 Aug.
James Hunter, 12 Aug.
Allan MacLean, 13 do
James Latta, 14 do
John Starkey, 15 do
Charles Keith, 16 do

Adjutant.

John Earle, (capt 7 Jun.
17 Aug.

Quartermaster.

D. Palmer, 20 Aug. '

Surgeon.

—— Bevan, 14 Aug. '

CARLETON COUNTY MILITIA.

First Battalion.

Lieutenant Colonel.

Rich. Ketchum, 1 Jan '32

Major.

John Dibblee, 8 May, do

Captains.

T. G. Cunliffe, 8 April, 19
Wm. Dibblee, 4 do 25
J. Ketchum, 5 do do
B. P. Griffith, 7 May, '32
Rufus Payson, 9 do do
John Kearney, 10 do do
H. E. Dibblee, 13 do do
A. B. Sharpe, 26 Aug. '34
Ralph Ketchum, 20 Fe. '39
R. D. Beardsley, 21 do do
Isaac Carvill, 22 do do
Wm. M'Kenzie, 17 Oct do
Chas. Upham, 21 May, '42
Joseph Phillips, 22 do do
Elij. Eastabrooks, 23 do
William Connell, 24 do
Wm. T. Wilmot, (rif.) 25 July, '43

Lieutenants.

A. S. Carman, 26 Aug. '34
P. M. Bedell, 11 Sept '37
S. S. Grosvenor, 2d lt. rif. 9 Jan. '38
Hor. Beardsley, 15 Feb. '39
Wm. Atkinson, 18 Feb. '39
Samuel Porter, 20 do do
William Shaw, 17 mar. '40
C. Wolhaupter, 21 May '42
Thos. Upham, 22 do
Ben. Churchill, 23 do
Abner Bull, 24 do
Wm. D. Smith, 25 do
Eber Orser, 26 May, '42
Gilbert Carvill, 27 do
Leonard Harding, 28 do
Robt. A. Hay, 29 do
Samuel Porter, 30 do
Alex. Lindsay, 20 june, do
Henry Halsall, (1st lt. rif.) 25 July, '43
W. T. Baird, (2 lt. r.) 25 do

Ensigns.

T. Burlock, 30 Aug. '29
Geo. M'Kenzie, 26 sep. '32
P. P. Beardsley, 15 Feb. '39
Thomas Currie, 16 do do
Anthony Blaikie, 17 do do
Samuel Hillman, 19 do do
G. L. Raymond, 22 do do
Jacob Bacon, 23 do do
Elisha Shaw, 17 march, '40
Allen Estabrooks, 18 do
Jas. Lockwood, 19 do
G. H. Ketchum, 21 may, '42
W. Raymond, 22 do
John M'Bride, 23 do
Thos. Atkinson, 24 do
Anth. Kearney, 25 do
Wm. Melville, 26 do
Elisha Baker, 27 do
Martin Trecartin, 28 do
Elisha Briggs, 29 do
Fraser Dull, 2 june, do

Adjutant.

C. Raymond, c. 28 Jul. '28

Paymaster.

S. A. Carman, c. 9 Jan. '33

Surgeon.

Ch. Rice, 26 Aug. '34

Quartermaster.

C. Peabody, lt. 23 Sep, '26

Cavalry attached to First Batt. Carleton.

Captain.

F. Morehouse, 25 Nov. '

Lieutenants.

G. A. Bedell, 29 Sept. 37
Rich. R. Ketchum, 2d lt. 1
Apr. 4

Cornet.

W. F. Dibblee, 12 apr. '4

Quartermaster.

John M'Beath, 17 mar. '42

Second Battalion.

Lieutenant Colonel.

J. A. Maclauchlan, 27 Fe '38

Major.

——

Captains.

A. Nicholson, 29 July, '28
E. Turner, 31 do do
C. M Lauchlan, 11 May 32
R. Woolward, a. 29 Se. '37
Elisha Sisson, 23 Feb. '38
Murphy Giberson, 25 do do
George Milbury, 25 do do
Wm. M'Donald, 15 jan. '42
John Nicholson, 16 do
George Murphy, 17 do
Josiah S. Brown, 18 do
Ben. Beveridge, rif. 19 do
James Bishop, 14 Aug. '43

Lieutenants.

Henry Baird, 27 Feb. '38
Chas. Hammond, 28 do do
John Balloch, 1 March do
Jonas Fitzhoubert, 2 do do

...eo. Giberson, 3 Mar. '33
...harles Upton, 15 Jan. '42
...J. S. Tompkins, 16 do
...rancis Tibbits, 17 do
...eorge Perley, 14 Aug. '43
...ere. Tompkins, 15 do do
...obert Kerr, 16 do do
...olland Estey, 17 do do

Ensigns.

...s. A Phillips, 17 Jan. '42
...b. W. Raymond, 18 do
...n. Kearney, [illegible] do
...W. Rainsford, 14 aug. 43
...m. Kilburn, 15 do do
...os. Pickard, 16 do do

Adjutant.

...oodward, c. 29 Se. '7

Paymaster.

...R. Tupper, c. 1 jan. '42

Quartermaster.

...tk. Murphy, 3 Nov. do

Surgeon.

W. Wyley, 27 Feb. do

Third Battalion.

Majors.

L. R. Coombes, 2 Sep. '37
A. Bellefleur, 29 do do

Captains.

F. Rice, adjt. 7 Sept. '30
Leon Bellefleur, 29 do. '37
Joseph Hebert, 30 do do
Simon Hebert, jr. 1 Oc do
John Sutton, 3 do. '32
Joseph Cere, 2 April, '40
Thos. Nugent, 3 do
Raphael Martin, 4 do
A. B. Hammond, 5 do
Vetal Thibideau, 6 do
Michl. Mercure, 7 do

Lieutenants.

Josh. Cere, 7 Sept '30
J. B. Daigle, 9 do do
B. Lizotte, 10 do do
M. Farrell, 13 do do
John Coombes, 8 do '32
Rom. Violett, 2 April, '40
Abm. Dufou, 3 do
Joseph Michaud, 4 do
F. Thibideau, 5 do
Regis Terrio, 6 do
Paul Cere, 7 do

Ensigns.

J. Burgoine, 10 Sep. '30
F. Martin, 13 do
Abm. Coombes, 2 Apr. '40
Fras. Godine, 3 do
Joseph Cere, 4 do
Simon Dufou, 5 do
Oliver Cerions, 6 do
Belloni Terrio, 7 do
James Kegan, 8 do
James Smith, 9 do

Adjutant.

F. Rice, cap. 1 Dec. '24

Quartermaster.

John Emerson, lt. 2 Ap. '40

Paymaster.

P.C. Amiraux, c. 29 se. '37

THE UNITED KINGDOM.

(Alexandrina) VICTORIA I., Queen of the United Kingdom of Great Britain and Ireland, (daughter of the late *Duke of Kent*, —born November 2, 1767; died January 23, 1820,—by *Victoria Maria Louisa*, sister of the Duke of Saxe-Coburg-Gotha, and of Leopold, King of the Belgians; born August 17, 1786);—born May 24, 1819; succeeded her uncle, William IV., June 20, 1837; married, February 10, 1840, to Prince Albert, of Saxe-Coburg-Gotha, born August 26, 1819. *Issue*:—1. Victoria Adelaide Maria Louisa, born November 21, 1840; 2. Albert Edward Prince of Wales, born November, 9, 1841 (Heir presumptve to the Crown); 3. Alice Maud Mary, born April 25, 1843.

Queen Dowager.—*Adelaide*, consort of the late William IV. and sister of the Duke of Saxe-Meiningen, born August 13, 1792,

UNCLES AND AUNTS OF THE QUEEN.

1. *Ernest Augustus*, (King of Hanover,) Duke of Cumberland; born June 5, 1771; married, May 29, 1815, *Frederica Sophia Carolina*, sister of the Duke of Mecklenburg-Strelitz, born March 20, 1778. *Issue*:—George Frederick, born May 27, 1819.

2. *Adolphus Frederick*, Duke of Cambridge; born February 24, 1774; married, May 8, 1818, *Augusta, Wilhelmina Louisa*, neice of the Landgrave of Hesse, born July 5, 1797. *Issue*:—1. George William, born March 26, 1819; 2. Augusta Caroline, born July 19, 1822; 3. Mary Adelaide, born November 27, 1833.

3. *Mary*, Duchess of Gloucester; born April 25, 1776; married, July 22, 1816, to her cousin, *William Frederick*, Duke of Gloucester, who died November 30, 1834.

HER MAJESTY'S MINISTERS.

Cabinet.—Duke of Wellington; First Lord of the Treasury, Sir Robert Peel; Lord Chancellor, Lord Lyndhurst; Chancellor

of the Exchequer, Right Hon. H. Goulburn; Home Secretary, Sir James Graham; Foreign Secretary, Earl of Aberdeen; Colonial Secretary, Lord Stanley; First Lord of the Admiralty, Earl of Haddington; President of the Board of Controul, Lord Ellenborough; President of the Board of Trade, Earl of Ripon; Commander in Chief of the Army, Field Marshal, His Grace the Duke of Wellington; Secretary of War, Sir H Hardinge; Treasurer of the Navy, and Paymaster of the Forces, Sir E. Knatchbull.

Earl De Grey, Lord Lieutenant of Ireland.

NORTH AMERICAN PROVINCES.

The Right Honorable Sir Charles T. Metcalfe, G. C. B., Capt. General and Governor in Chief of Her Majesty's Prov. of Canada, &c. &c.

Nova Scotia.—Right Honorable Lucius Bentinck, Viscount Falkland, Lieutenant Governor.

New Brunswick.—Lieutenant Colonel Sir William Macbean George Colebrooke, K. H., Lieutenant Governor.

Prince Edward Island.—Commander Sir Henry Vere Huntly, R. N., Lieutenant Governor.

Newfoundland.—Major General Sir John Harvey, K. C. B. and K. C. H., Governor.

MISCELLANEOUS SELECTIONS.

Curious Agricultural Experiment.—The following novel and interesting experiment has lately been successfully made by Mr. A. Palmer, of Cheam, Surrey. In July, 1842, he put one grain of Wheat into a common garden pot. In August the same was divided into four plants, which in three weeks were again divided into twelve plants. In September these twelve plants were divided into thirty-two, which in November were divided into fifty plants, and then placed in open ground. In July, 1843, twelve of the plants failed, but the remaining thirty-eight were healthy. On the 19th of August they were cut down, and counted 1,972 stems, with an average of fifty grains to a stem, giving an increase of 98,600. Now, if this be a practicable measure of planting wheat, it follows that most of the grain now used for seed may be saved, and will infinitely more than cover the extra expense of sowing, as the wheat plants can be raised by the labourer in his garden, his wife and children being employed in dividing and transplanting them. One of the stems was rather more than six feet long, and stout in proportion.

Why is there no Frost in a Cloudy Night?—The remark is frequently made that "there will be no frost to-night, for it is too cloudy." A correspondent of the Newark Daily Advertiser thus explains this phenomenon, so familiar to all, but the why and the wherefore of which few have taken the trouble to ascertain:—"All bodies emit heat in proportion as they contain it—two bodies of equal temperature placed beside each other will

utually give and receive equal quantities of heat; therefore one ill not gain of the other. But a piece of ice placed in a warm oom will receive much more heat from the surrounding objects han it imparts, and it will therefore gain in temperature and elt. The earth during the day receives much more heat from he sun than it imparts to the surrounding space in the same time. But, during a clear night, the surface of the earth is constantly parting with its heat and receiving none; the consequence is, hat it becomes so cold that the humidity contained in the surounding air becomes condensed and attaches itself to objects in he form of dew, in the same manner that a tumbler or a pitcher ontaining cold water "sweats," as it is called, in a hot day—e surface is cooled by the water, and this surface condenses the midity of the contiguous air. If the surface of the earth, after formation of dew, loses heat enough to bring it to the freezing point, the dew becomes frozen, and we have a frost. But if it be cloudy, then the heat, radiating from the earth, will be received by the clouds, and by them the greater portion of it will be returned to the earth; thus the surface of the earth very nearly retains its temperature, which not only prevents a frost, but almost always prevents even the formation of a dew."

MIND *vs.* MATTER.—A Frenchman by the name of Redelet, by experiments has shown how much power has been gained by the aid of intellect, or knowledge, in moving, by different mechanical inventions, a block of granite, that weighed 1080 pounds.

To draw it over a rough chiselled quarry, it required a force equal to 758 pounds.

To draw it on a plank floor, 682 pounds.

To move it on a platform of wood, 606 pounds.

By soaking the two surfaces of wood, 82 pounds.

Placed on rollers three inches in diameter, 24 pounds.

Substituting a wooden or stone floor, 24 pounds.

By improvements since effected in the invention and use of locomotives and railroads, it has been ascertained that a traction or draft of 8 pounds will run away with 2240 pounds, or one ton—so that a force of less than 4 pounds is sufficient to move the granite block of 1080 pounds. That is, 188 times less than it required without the contrivance of mind. By the aid of mind, animal or muscular force necessary to remove a given weight is thus reduced more than 188 times. Thus mind has by these contrivances given to muscle, or brute strength, 188 times more power than it can exert without it.

The farmer who avails himself of the advantages of science and mechanical inventions in the construction of all his farming implements and other labour-saving machines, adds greatly to his physical power; and yet by far the greatest part of farmers are unwilling to form any partnership between mind and muscle, for the benefit of the latter.—[Connecticut Farmers' Gazette.

MILK.—Having recently seen a litter of fine pigs of four months old, that have increased in weight a pound a day each since their birth, and had been fed exclusively on milk, I was induced to look into the composition of an article which is thus capable of support

ing animal life without any other food, and of building up such carcasses, composed of bones, meat, fat, skin, bristles, hoofs, &c.

Chemists say that cows' milk is composed of the following articles, viz.:—Cheese, 4.48 per cent.; butter, 3.13; sugar of milk, 4.77; salts and mucus, 0.60; water, 87.02—100. And these articles, when analyzed, are found to be composed of carbon, oxygen, hydrogen, nitrogen, and various saline and earthy substances.

A French chemist states, in treating on the phenomena presented from microscopic observation, in the transformation of cream into butter, that the cream consists of the globules of the milk, which rise to the surface from their lightness, and which contain the butter in the form of pulp, enveloped in a white, thin and elastic pellicle. The action of the churn, he says, produces nothing more than the rupture of the pellicle, and it is the fragments of the pellicle which whiten the liquid called butter-milk.

When cows are fresh and are fed with nutritious food, the quantity of butter contained in these pellicles is greater, and the covering is thinner, and consequently less agitation in the churn breaks them, and the butter comes much sooner than it does when they are fed sparely on articles containing but little nutriment.

The sugar of milk is obtained by evaporating the whey to the consistence of honey; the saccharine matter remaining dissolved in the whey after the curd is formed.—[Farmers' Cabinet.

Poultry Yards.—Every farmer should supply his table with fresh meats from his poultry yard. By proper attention, it may also be made a source of profit in addition. A yard of suitable size, enclosed with pickets, including a poultry house, and a supply of fresh water, and a pond to wash in. are indispensable to the success of raising poultry.—To ensure a plentiful supply of eggs in winter, let the fowls have a warm habitation in which they can remain through the day in cold severe storms, with room to move about. Place a trough about four inches wide and four inches deep, and length according to circumstances, within the yard, with a roof so low as to prevent their getting into the trough; keep this well supplied with feed, that they may have it by them constantly. In summer, let them out once or twice a day to ramble awhile, if you have no crops near enough to be injured by their depredations. As they are somewhat carnivorous, some kind of fresh meat is necessary for them once a day in winter, when they are not supplied with insects.—No poultry is profitable to be kept after three years old. Something depends, however, on the breed, and the manner in which they are kept. The Poland top-onots are considered the best for eggs, and are sometimes called everlasting layers. They are more hardy than most kinds, for the extremes of weather.—*Farmers' Gazette.*

Eggs in Winter.—Oats given to fowls should be crushed and soaked in water: this helps digestion; and hens will lay in winter that are so fed, that would not otherwise. Feed your fowls in winter with *bones* powdered fine, and they will need less oats, and lay as plentifully as at any season of the year. The bones supply the *carbonate of lime*, which is necessary for the production of

the shell, and a part of the yolk of the egg. Egg-shells, chalk, or unburnt lime answer a similar purpose.—*Enniskillen Chronicle.*

SAVE YOUR SOAP SUDS.—There is scarcely a plant that is not benefited by watering with Soap Suds. It furnishes nutritive matter as well as moisture; keeps off insects, and promotes a rapid growth. The Gardener's Chronicle states that while there has been a great failure in the cabbage and cauliflower gardens generally, those watered with soap suds have produced plants of the finest quality, and entirely escaped the injuries inflicted by insects upon others.

TREATMENT OF HORSES ON A JOURNEY.—If you would have a horse perform much service you must keep him on hay and grain, not on straw and grain. Horses that go out to pasture cannot be expected to perform much labour. If you intend that your horse shall perform a long journey, you must prepare him beforehand, by letting him be used to hay and grain. You will find it most economical on a journey to keep your horses principally on grain.

Oats are less likely to hurt a horse than other grain; there is not so much nutriment in them, but there is enough if you give a sufficient quantity. Some travellers order a half bushel of oats for a supper for a single horse, and these are given him soon after he is put into the stable. He is thus enabled to fill himself with a substantial supper, and have much time to lie down and rest; and he is ready to start in the morning as soon as his driver is ready. When half a bushel is given, but little hay will be eat.

Most people suppose that grain is more apt to injure a horse if given to him when he is warm than other times. But this is not the case; it is hard driving immediately after giving grain that hurts the horse. Many have been ruined in this way, but a case cannot be shown where grain proved injurious merely in consequence of the warmth of the beast when he eats it.—[Maine Cultivator.

ACID IN WOOD: ITS EFFECTS ON SALT AND BUTTER.—It has been frequently remarked by those who are in the habit of packing butter, that it kept best put down in stone. The next best is oak or white ash firkins, the wood of which had been boiled for several hours previous to working; and the butter packed in firkins of unprepared wood frequently acquired a strong and disagreeable flavour, which seriously injured it. The reason of this has not been generally understood. Mr. Moir, of Scotland, has been instituting a series of experiments on the subject, which appear to have thrown some light on the matter. He found that most kinds of wood contained considerable quantities of pyroligneous acid, which decomposes the salt with which it comes in contact.—The linden or basswood was the only wood he found entirely free; but the other kinds he experimented upon were easily freed from acid by boiling three or four hours, well pressed under water. It is evident that firkins made of staves prepared in this way would be decidedly improved, and as the preservation of butter in a sweet and pure state is an important matter to the dairyman, we think much would be gained by a proper attention to the vessels in which it is packed.—[Saturday Courier.

To destroy Thistles, Fern, and Colts-foot.—Having once a pasture-field that seemed one entire bed of common thistles, and having occasion to cart some manure across it to another field, I observed all the thistles completely killed wherever the carts went. I therefore set to and rolled the whole field with a cast-iron roller, once in the latter end of May, and twice in the beginning of June. The field has been free from thistles ever since. Fern and colts-foot I have exterminated in the same way.—[London Hort. Reg.

Cellars.—As soon as your potatoe crop is in, the cellar should be carefully secured, and protected as thoroughly as may be, from the frost. It is bad policy to defer this business till the snow falls, as is the practice with some.

In banking, choose *light* materials, such as chip-dung, straw, rotten wood, and such-like substances instead of those which are solid and compact. They will not only be much more efficient in promoting the object of the undertaking, but valuable as materials for the compost heap, in the spring. All treading should be avoided; solid substances—or those in which there are comparatively few interstices or pores, being good conductors, and consequently more liable to freeze, than those which are light or more open and permeable to the air. This fact is illustrated by the soils freezing much harder in the road and to a much greater depth, than in the fields where it is less compressed, or trodden by the feet.—[Maine Cultivator.

Beautiful Experiment with a Plant.—The Brooklyn News gives the following interesting bit of information:—"Cut a small branch of Oleander from a thrifty plant, place it in a vial partly filled with rain water, so that the lower end of the branch may be immersed about half an inch in the water. Place this in the sun in an open room, and in about fifteen or twenty days small roots will shoot out from the end of the branch, presenting a beautiful appearance. After these roots have extended two or three inches, the branch may be set out in moist earth, and if frequently watered, it will grow rapidly, and so form a large thrifty stock.—Ladies who are fond of flowers may easily propagate Oleanders in this manner, and in a few months multiply these beautiful plants to an indefinite extent."

Guano.—Upon the South American shore of the Pacific Ocean, and the adjacent islands, is found a substance called Guano, which is supposed to be the accumulated dung of birds, that in countless myriads range that extensive coast, seeking their prey in the finny tribe of the great ocean. The fertilizing effects of the article are well known to the Peruvians, and have induced its transportation 6000 miles to the shores of England. Occasionally, for the last twenty years, a ship load would find its way to the English ports, and although, perhaps, the production is too limited, and the cost of transportation too great, to permit it ever to become an extensive article of commerce, its extraordinary fertilising properties render it a subject of extreme interest to the inquiring agriculturist. It sells in England for about five dollars the hundred weight, and from two to four hundred weight is required to the acre.—One bushel is reckoned to be equal to thirty or forty of the best

rotted stable dung. This product has been analyzed, and its constituents have been found to consist of those salts, which modern discovery has shown to be most instrumental in aiding the growth of vegetable products. Indeed, so exactly does this substance seem adapted for the purpose to which it is applied, that an attempt has been made to produce it by an artificial combination of its constituents; and it is hoped that this attempt will lead to a chemical composition, that will afford us an artificial manure with all the properties of the guano, at a much lower price than the natural product can be imported. When this article is fresh, it is said to be of a light greyish colour, but exposure soon gives it a brown-ish cast. It probably only excels the dung of our pigeons and domestic fowls, because of the animal food from which it is elaborated. A ship load of guano was lately brought into the port of Baltimore, where it was sold for seven cents a pound; a friend, who happened to be in the city at the time, was kind enough to bring us a little box of it, a part of which was applied to some geraniums and other plants, by way of experiment. Much as we had heard of its marvellous effects, we were astonished at the magical result upon our flower bed.

We are yet groping in the dark upon the subject of agriculture, but a spirit of inquiry is awakened that we are satisfied will never slumber until the most astonishing and most satisfactory results are obtained.—*Southern Planter.*

Substitute for Cream.—Beat up the whole of a fresh egg in a basin, and then pour boiling tea over it gradually, to prevent its curdling. In flavor and richness, this preparation closely resembles cream.

The race of mankind would perish, did they cease to aid each other. From the time that the mother binds the child's head, till the moment that some kind assistant wipes the death damp from the brow of the dying, we cannot exist without mutual help. All, therefore, that need aid, have a right to ask it of their fellow-mortals; no one who holds the power of granting can refuse it without guilt.—*Sir W. Scott.*

Receipt for making Every Day Happy.—When you rise in the morning form a resolution to make the day a happy one to a fellow creature. It is easily done; a left-off garment to the man who needs it, a kind word to the sorrowful, an encouraging expression to the striving; trifles in themselves light as air will do it, at least for the 24 hours; and if you are young, depend upon it, it will tell when you are old; and if you are old, rest assured it will send you gently and happily down the stream of human time to eternity. By the most simple arithmetical sum, look at the result. You send one person—only one—happily through the day; there are 365 in the course of the year, and supposing you live 40 years only after you commence the course of medicine, you have made 14,600 human beings happy, at all events for a time; and this is supposing no relation or friend partakes of the feeling and extends the good. Now, worthy reader, is not this simple? It is too short for a sermon, too homely for ethics, and too easily accomplished for you to say, 'I would if I could.'

French Method of Fishing on the Grand Bank, off Newfoundland.—French vessels, it appears, mostly anchor in lat. 50, N. and long. 49, 20, W in about 45 fathoms water, veer 90 or 100 fathoms of cable, and prepare to catch codfish with 2½ inch lines of 300 fathoms long, each. On these, a small cork is placed at every 12 feet, and while metal hooks baited with parts of small fish, (by us called kiplings) are alternately fastened by snoods of 3 feet long, 6 feet apart, and the whole coiled in half bushel baskets clear for running out. Half the number of baskets are then placed in a large strong built lugsail boat, on each side, and at 3 o'clock in the afternoon, both make sail together at right angles from the vessel, and when the lines are all run out straight, sink them within 5 feet of the bottom. *The crew having rested all night* they proceed again the next morning at day break, to trip the sinker, and while hauling in lines, unhooking fish, &c. the men left on board, heave in the other end with a wynch. When in that manner 400 codfish are caught in a night, some are then employed in line-clearing, fish-beheading, splitting, sailing and stowing them away in layers across each other below; livers and refuse boiled to oil put in large casks on deck. Three months seems to be the average time employed, arriving early in July, and departing again in October.

A New Fire Escape.—Many plans have been proposed, and models made, for the purpose of saving the lives of those exposed to the horrors of a fire; and every time the calamity visits a particular district, the subject is discussed by parties who have either run the risk of being roasted alive themselves, or have heard the appalling shrieks of those to whom no assistance could be rendered. An ingenious mechanic, Mr. J. Woodhead, of George-street, Blackfriars Road, has, after mature consideration, constructed a machine which appears to possess every means of assisting the inmates, and enabling the most unskilful bystander to render effectual aid. It consists of a light four-wheel carriage, with a ladder, surmounted by a platform-gallery, with hand-rails, &c. These ladders can be made to shoot out from a receptacle to any height, allowing the most timid individual to walk out of a window as on to a staircase; and allowing the firemen to direct a stream of water to any desired point. The machine is contrived that it may be conveyed to any street, however narrow, by two persons. When there is not room to turn the carriage, the machine may be turned to any angle, and, if required at the rear, the machine may be detached, and carried through any ordinary passage, and again re-constructed without loss of time.

A wet silk handkerchief tied without folding over the face, it is said, is a complete security from suffocation from smoke; it permits free breathing, and at the same time excludes the smoke from the lungs.

Height of Clouds.—Owing to its rarefaction, the air beyond a certain height is incapable of sustaining clouds. The principal masses of clouds are sustained in the air at a height between 4500 and 7000 feet, the average being rather more than a mile.

Houses of Unburnt Bricks.—Within a few months past, the Hon. H. L. Ellsworth, of Washington City, has been making an experimental trial of building a house with *unburnt* brick, and he seems to entertain no doubt of his success.

Corns may be cured by binding them tight at night with a piece of sponge moistened in a solution of pearl-ash. The corn may be brushed off in the morning, having been dissolved by the action of the caustic.

To remove a Wart.—Touch it with a clean pen dipped in a little aquafortis. By repeating this daily, the wart will crumble, and come off without pain or trouble. It is an excellent and safe remedy for hard, horn, and callous warts; but if the wart is red, fleshy, and sore to the touch, do not apply the aquafortis.

Ringworms.—There is no better remedy for ringworm than mercurial ointment rubbed on at night, and not washed off till morning. It causes no pain, and a few applications will effect a cure. —[Miss Leslie.

For poison by ivy, apply weak solutions of potash or pearlash.

The American Poultry Book says the Duck is rather a warlike bird, and awkward and clumsy as he appears, is more than a match for the stoutest cock in the poultry yard. The Goose is a quiet, inoffensive bird, and lives to a great age—if he is not killed. There are authenticated statements to the effect that they live to be seventy or eighty years old.

Warning to Mothers.—We copy from the Bangor Whig the following excellent suggestions, which we hope will not be disregarded:—"Cold weather is approaching, and the sitting-room fire has already become necessary in the morning and evening. It is time to think about the appropriate clothing for children and infants. Let the mother see to it, that her infant is not exposed to the pains and dangers of disease by following fashions set by those whose vanity outruns their judgment, or whose ignorance makes sacrifice of their offspring. Let the round plump arms and delicate breasts of children be well covered with comfortable clothing. Let the little ones who can trot about the house be well clad in woollen garments, to shield them from the cold and as a protection against fire. We have been connected with the public press more or less, for nine years, and during that time not a year has passed but we have recorded more or less the deaths of children by their clothing taking fire. What a warning is this to mothers who love their children—what a sacrifice of life is annually made to neglect in clothing children?"

Mistake of Female Education.—Physical inaction produces the most deplorable results, particularly in town; if girls have been taken out to walk, whenever the weather was fine, it is supposed that every thing necessary has been done. But what beneficial effect can arise from a formal walk of this kind, during which they are obliged to hold themselves erect, to take care of their dress, to speak in an under tone, and even to impose a restraint upon their countenances? Their circulation is hardly so much accelerated as to diffuse a slight degree of warmth through their

limbs; a greater proportion of their muscle remains unexercised; those especially which are connected with the spine acquire no strength; the spine itself, weak and flexible, gives way beneath the weight of the head and arms, and a curvature is soon formed in its weakest part. Why is it that this is so seldom the case with boys? Because when they come out of school, they are allowed to amuse themselves as they like, and their whole body is in continual action. The benefit which they derive from gymnastic exercises is generally acknowledged; yet, how much more necessary would these seem for girls who are not allowed, as boys are, to jump, leap, play at ball or run races, in their walk.—[Progressive Education.

Encourage youth to contend with and overcome difficulties.

Ovid finely compares a broken fortune to a falling column; the lower it sinks the greater weight it is obliged to sustain. Thus, when a man's circumstances are such that he has no occasion to borrow, he finds numbers willing to lend him, but should his wants be such that he sues for a trifle, it is two to one whether he may be trusted with the smallest sum.

To Law Students.—The Law Times, in answer to a correspondent who requests some advice as to an articled clerk, has the following pithy language:—'Live like an hermit—work like a slave—learn everything—read men as well as books—mingle in all business—shun all pleasure—for one hour you dedicate to reading give two to reflection, three to observation. Deem no art nor science worthless—accustom yourself to *act* as well as to deliberate—to *speak* as well as to *think*—confirm reading by practice, and improve practice by reading—store your mind with all sorts of knowledge, you never know when it will be required, and even that which is not useful will always prove ornamental—for methods, make your own—adopt those you find most apt—experience in this will be the best teacher: your own habits the best adviser. There is no royal road to knowledge—and but one golden rule—*work*! work! work!'

Gentlemen Merchants.—It is said that by a statute of King Athelstane, grandson of Alfred, it was provided that any merchant who made three voyages on his own account, beyond the British Channel, should be entitled to the privilege of a thane, or gentleman.

A Clever Reply.—A servant girl in the town of A———, whose beauty formed a matter of general admiration and discussion, in passing a group of officers in the street, heard one of them exclaim to his fellows:—"By heaven she's painted!" "Yes sir, and by heaven only!" she very quietly replied, turning round.—The officer acknowledged the force of the rebuke, and apologized.

A Fine Stand!—"Well, Mister, you have a fine stand for business." "Hem! yes, you may well say that,—it is one *very fine stand*, for no customers come to make me *more* all day." "I suppose, sir, you mean to say the *times are hard*?" "Certainly I do," replied the store-keeper, with care depicted on his countenance, "the times are hard, and the world harder, and I fear that very few will get out of it alive."

LONDON, which extends its intellectual, if not its topographical identity from Bethnal-green to Turnham-green, (ten miles,) from Kentish-town to Brixton, (seven miles,) whose houses are said to number 200,000, and to occupy twenty square miles of ground, has a population of little less than two millions of souls, or rather mouths. Its leviathan body is composed of nearly 10,000 streets, lanes, alleys, squares, places, terraces, &c. It consumes upwards of 4,369,000lbs. of animal food weekly, which is washed down by 1,400,000 barrels of porter annually, exclusive of other liquids. Its rental is at least £7,000,000 a-year and upwards of 5,000 public houses, and 16 theatres.

WEATHER TABLE,

(Formed by Dr. Herschell, and revised by Dr. Adam Clarke.)

If the new moon, first quarter, full moon, or last quarter happens	IN SUMMER.	IN WINTER.
Between midnight and 2 in the morning,	Fair.	Hard frost, unless the wind is S. or W.
—2 and 4, morning,	Cold & freq. showers.	Snowy or stormy.
—4 and 6, "	Rain.	Rain.
—6 and 8, "	Wind and Rain.	Stormy.
—8 and 10, "	Changeable.	Cold rain, if wind W. Snow, if E.
—10 and 12, "	Frequent showers.	Cold and high wind.
—12, noon, and 2, p. m.	Very rainy.	Snow or rain.
—2 and 4, evening,	Changeable.	Fair and mild.
—4 and 6, "	Fair.	Fair.
—6 and 8, "	Fair, if wind N. W.	Fair and frosty, if wind N. or N. E.; rain or snow, if S. or S. W.
—8 and 10, "	Rainy, if S. or S. W.	Ditto.
—10 and midnight,	Ditto.	Fair and frosty.
	Fair.	

Observations. 1.—The nearer the time of the moon's change, first quarter, full and last quarter are to *midnight*, the fairer will be the weather during the seven days following. The space for this calculation occupies from ten at night till two next morning.

2.—The nearer to *mid-day* or *noon* the phases of the moon happen, the more foul or wet weather may be expected during the next seven days. The space for this calculation occupies from ten in the forenoon to two in the afternoon. These observations refer principally to the summer, though they affect spring and autumn nearly in the same ratio.

3.—The moon's change, first quarter, full and last quarter, happening during six of the afternoon hours, that is, from four to ten, *may be* followed by fair weather; but this is mostly dependent on the wind, as is noted in the table.

4.—Though the weather, from a variety of irregular causes, is more uncertain in the latter part of autumn, the whole of winter, and the beginning of spring, yet, in the main, the above observations will apply to those periods also.

5.—To prognosticate correctly, especially in those cases where the wind is concerned, the observer should be within sight of a good vane, where the four cardinal points of the heavens are correctly placed.

READY RECKONER.—Weights, from 1 to 28 lbs.—Prices from 1d. to 6½d.

N	2d.		2½d.			2½d.			2¾d.			3d.		3¼d.			3½d.			3¾d.			4d.		4¼d.			4½d.			4¾d.			5d.		5¼d.			5½d.			5¾d.			6d.		6½d.			N
	s	d	s	d	f	s	d	f	s	d	f	s	d	s	d	f	s	d	f	s	d	f	s	d	s	d	f	s	d	f	s	d	f	s	d	s	d	f	s	d	f	s	d	f	s	d	s	d	f	
1	0	2	0	2	1	0	2	2	0	2	3	0	3	0	3	1	0	3	2	0	3	3	0	4	0	4	1	0	4	2	0	4	3	0	5	0	5	1	0	5	2	0	5	3	0	6	0	6	1	1
2	0	4	0	4	2	0	5	0	0	5	2	0	6	0	6	2	0	7	0	0	7	2	0	8	0	8	2	0	9	0	0	9	2	0	10	0	10	2	0	11	0	0	11	2	1	0	1	6	2	2
3	0	6	0	6	3	0	7	2	0	8	1	0	9	0	9	3	0	10	2	0	11	1	1	0	1	0	3	1	1	2	1	2	1	1	3	1	3	3	1	4	2	1	5	1	1	6	1	6	3	3
4	0	8	0	9	0	0	10	0	0	11	0	1	1	0	1	2	0	1	3	0	1	4	1	1	5	0	1	6	0	1	7	0	1	8	1	9	0	1	10	0	1	11	0	2	0	2	1	0	4
5	0	10	0	11	1	1	0	2	1	1	3	1	2	1	2	1	1	5	2	1	6	3	1	8	1	9	1	1	10	2	1	11	3	2	1	2	2	1	2	3	2	2	4	3	2	6	2	7	1	5
6	1	0	1	1	2	1	3	0	1	4	2	1	6	1	7	2	1	9	0	1	10	2	2	0	2	1	2	2	3	0	2	4	2	2	6	2	7	2	2	9	0	2	10	2	3	0	3	1	2	6
7	1	2	1	3	3	1	5	2	1	7	1	1	9	1	10	3	2	0	2	2	2	1	2	4	2	5	3	2	7	2	2	9	1	2	11	3	0	3	3	2	2	3	4	1	3	6	3	7	3	7
8	1	4	1	6	0	1	8	0	1	10	0	2	0	2	2	0	2	4	0	2	6	0	2	8	2	10	0	3	0	0	3	2	0	3	4	3	6	0	3	8	0	3	10	0	4	0	4	2	0	8
9	1	6	1	8	1	1	10	2	2	0	3	2	2	2	5	1	2	7	2	2	9	3	3	0	3	2	1	3	4	2	3	6	3	3	9	3	11	1	4	1	2	4	3	3	4	6	4	8	1	9
10	1	8	1	10	2	2	1	0	2	3	2	2	6	2	8	2	2	11	0	3	1	2	3	4	3	6	2	3	9	0	3	11	2	4	2	4	4	2	4	7	0	4	9	2	5	0	5	2	2	10
11	1	10	2	0	3	2	3	2	2	6	1	2	9	2	11	3	3	2	2	3	5	1	3	8	3	10	3	4	1	2	4	4	1	4	7	4	9	3	5	0	2	5	3	1	5	6	5	8	3	11
12	2	0	2	3	0	2	6	0	2	9	0	3	0	3	3	0	3	6	0	3	9	0	4	0	4	3	0	4	6	0	4	9	0	5	0	5	3	0	5	6	0	5	9	0	6	0	6	3	0	12
13	2	2	2	5	1	2	8	2	2	11	3	3	3	6	1	3	3	9	2	4	0	3	4	4	4	7	1	4	10	2	5	1	3	5	5	5	8	1	5	11	2	6	2	3	6	6	6	9	1	13
14	2	4	2	7	2	2	11	0	3	2	2	3	6	3	9	2	4	1	0	4	4	2	4	8	4	11	2	5	2	0	5	6	2	5	10	6	1	2	6	5	0	6	8	2	7	0	7	3	2	14
15	2	6	2	9	3	3	1	2	3	5	1	3	9	4	0	3	4	4	2	4	8	1	5	0	5	3	3	5	7	2	5	11	1	6	3	6	6	2	6	10	2	7	2	1	7	6	7	9	3	15
16	2	8	3	0	0	3	4	0	3	8	0	4	0	4	4	0	4	8	0	5	0	0	5	4	5	8	0	6	0	0	6	4	0	6	8	7	0	0	7	4	0	7	8	0	8	0	8	4	0	16
17	2	10	3	2	1	3	6	2	3	10	3	4	3	4	7	1	4	11	2	5	3	3	5	8	6	0	1	6	4	2	6	8	3	7	1	7	5	1	7	9	2	8	1	3	8	6	8	10	1	17
18	3	0	3	4	2	3	9	0	4	1	2	4	6	4	10	2	5	3	0	5	7	2	6	0	6	4	2	6	9	0	7	1	2	7	6	7	10	2	8	3	0	8	7	2	9	0	9	4	2	18
19	3	2	3	6	3	3	11	2	4	4	1	4	9	5	1	3	5	6	2	5	11	1	6	4	6	8	3	7	1	2	7	6	1	7	11	8	3	3	8	8	2	9	1	1	9	6	9	10	3	19
20	3	4	3	9	0	4	2	0	4	7	0	5	0	5	5	0	5	10	0	6	3	0	6	8	7	1	0	7	6	0	7	11	0	8	4	8	9	0	9	2	0	9	7	0	10	0	10	5	0	20
21	3	6	3	11	1	4	4	2	4	9	3	5	3	5	8	1	6	1	2	6	6	3	7	0	7	5	1	7	10	2	8	3	3	8	9	9	2	1	9	7	2	10	0	3	10	0	10	11	1	21
22	3	8	4	1	2	4	7	0	5	0	2	5	6	5	11	2	6	5	0	6	10	2	7	3	7	9	2	8	3	0	8	8	2	9	2	9	7	2	10	1	0	10	6	2	11	0	11	5	2	22
23	3	10	4	3	3	4	9	2	5	3	1	5	9	6	2	3	6	8	2	7	2	1	7	8	8	1	3	8	7	2	9	1	1	9	7	10	0	3	10	6	2	11	0	1	11	0	11	11	3	23
24	4	0	4	6	0	5	0	0	5	6	0	6	0	6	0	7	0	0	3	7	6	0	8	0	8	6	0	9	0	0	9	0	0	10	0	10	6	0	11	0	0	11	6	0	12	0	12	6	0	24
25	4	2	4	8	1	5	2	2	5	8	3	6	3	6	9	1	7	3	2	7	9	3	8	4	8	10	1	9	4	2	9	10	3	10	5	10	11	1	11	5	2	11	11	3	12	0	13	0	1	25
26	4	4	4	10	2	5	5	0	5	11	2	6	6	7	0	2	7	7	0	8	1	2	8	8	8	9	2	9	9	0	10	3	2	10	10	11	4	2	11	11	0	12	5	2	13	0	13	6	2	26
27	4	6	5	0	3	5	7	2	6	2	1	6	9	7	3	3	7	10	2	8	5	1	9	0	9	6	3	10	1	2	10	8	1	11	3	11	9	3	12	4	2	12	11	1	13	0	14	0	3	27
28	4	8	5	2	0	5	10	0	6	5	0	7	0	7	7	0	8	2	0	8	9	0	9	4	9	11	0	10	6	0	11	1	0	11	8	12	3	0	12	10	0	13	5	0	14	0	14	7	0	28

READY RECKONER.

READY RECKONER.—Weights, from 1 to 28 lbs.

N	6¼d.		6½d.		7d.		7¼d.		7½d.		7¾d.		8d.		8¼d.		8½d.		8¾d.		9d.		9¼d.		9½d.		9¾d.		10d.		10½d.		11d.	N
	s	d	f	s	d	f	s	d	f	s	d	f	s	d	f	s	d	f	s	d	f	s	d	f	s	d	f	s	d	f	s	d	f	
1	0	6	2	0	6	3	0	7	0	0	7	1	0	7	2	0	7	3	0	8	0	8	1	0	8	2	0	8	3	0	9	0	9	1	0	9	2	0	9	3	0	10	0	10	2	0	11	1
2	1	1	0	1	1	2	1	2	1	1	2	2	1	3	0	1	3	2	1	4	1	1	4	2	1	5	0	1	5	2	1	6	2	1	7	0	1	7	2	1	8	1	9	0	1	10	2
3	1	7	2	1	8	1	1	9	0	1	9	2	1	10	2	1	11	1	2	0	2	0	0	2	1	1	2	1	2	1	2	3	2	2	4	2	2	5	1	2	6	2	7	2	2	9	3
4	2	2	0	2	3	0	2	4	2	2	5	0	2	6	0	2	7	0	2	8	2	2	9	0	2	10	0	2	11	0	3	1	0	3	2	0	3	3	0	3	4	2	4	4	2	4	7	5
5	2	8	2	2	9	3	2	11	3	3	0	1	3	1	2	3	2	3	3	3	4	3	5	1	3	6	2	3	7	3	3	8	0	3	9	0	4	9	2	4	10	0	5	0	3	5	6	6
6	3	3	0	3	4	2	3	6	3	3	7	2	3	8	0	3	9	0	3	10	2	4	0	0	4	1	2	4	3	0	4	4	2	4	5	1	4	6	0	4	7	0	5	8	1	5	10	7
7	3	9	2	3	11	1	4	1	4	2	3	4	4	3	5	4	4	0	4	5	1	4	6	2	4	7	3	4	8	1	4	9	3	5	0	2	5	1	3	5	2	4	5	3	5	6	0	8
8	4	4	0	4	6	0	4	8	4	4	10	0	5	0	1	5	1	2	5	2	3	5	3	0	5	4	1	5	5	2	5	6	4	5	7	3	5	8	1	5	9	0	6	9	2	6	1	9
9	4	10	2	5	0	3	5	3	5	5	1	5	7	2	5	8	0	5	8	2	5	9	3	5	10	0	5	10	2	6	0	3	6	1	4	6	2	4	6	3	4	6	4	4	6	5	2	10
10	5	5	0	5	7	2	5	10	6	0	2	6	3	0	6	4	2	6	5	2	6	6	3	6	6	4	6	6	6	3	6	7	5	6	8	2	6	9	0	6	9	3	6	10	5	7	3	11
11	5	11	2	6	2	1	6	5	6	6	8	6	9	3	6	10	2	7	1	0	7	2	1	7	3	2	7	3	3	7	4	4	7	5	5	7	6	6	7	7	7	8	0	8	0	8	4	12
12	6	6	0	6	9	0	6	11	7	0	3	7	1	0	7	2	1	7	3	2	7	4	3	7	5	4	7	6	5	7	7	6	7	7	8	3	7	9	1	7	10	0	8	11	0	9	5	13
13	7	0	2	7	3	3	7	7	7	7	10	1	7	8	0	7	9	0	7	10	1	7	11	2	8	0	3	8	1	4	8	2	5	8	3	6	8	4	7	8	5	8	8	6	8	9	0	14
14	7	7	0	7	10	2	7	11	8	0	4	8	1	3	8	2	2	8	3	1	8	4	0	8	4	11	8	5	0	9	8	6	1	8	7	2	8	8	3	8	9	0	9	1	0	9	6	15
15	8	1	2	8	5	1	8	8	8	8	11	2	8	12	3	9	1	0	9	2	1	9	3	2	9	4	3	9	5	4	9	6	5	9	7	6	9	8	7	9	9	8	10	0	9	10	7	16
16	8	8	0	9	0	0	9	4	9	9	0	3	9	4	4	9	5	1	9	6	2	9	7	3	9	8	4	9	9	5	9	10	6	10	0	0	10	1	1	10	2	2	10	3	3	10	8	17
17	9	2	2	9	6	3	9	11	10	0	4	10	1	5	10	2	6	10	3	7	10	4	8	10	5	9	10	6	10	7	10	8	11	10	9	12	10	10	13	10	11	14	11	0	15	11	9	18
18	9	9	0	10	1	2	10	6	10	10	2	10	11	3	11	0	4	11	1	5	11	2	6	11	3	7	11	4	8	11	5	9	11	6	10	11	7	11	11	8	12	0	12	1	0	12	10	19
19	10	3	2	10	8	1	11	1	11	1	3	11	4	4	11	5	5	11	6	6	11	7	7	11	8	8	11	9	9	11	10	10	12	0	11	12	1	12	2	12	3	12	4	12	5	13	0	20
20	10	10	0	11	3	0	11	8	12	0	4	12	5	5	12	6	6	12	7	7	12	8	8	12	9	9	12	10	10	12	11	11	13	0	12	13	1	13	2	13	3	13	4	13	5	13	11	21
21	11	4	2	11	9	3	12	3	12	1	5	12	6	6	12	7	7	12	8	8	12	9	9	12	10	10	12	11	11	13	0	12	13	1	13	13	2	13	3	13	4	13	5	13	6	13	12	22
22	11	11	0	12	4	2	12	10	13	2	6	13	7	7	13	8	8	13	9	9	13	10	10	13	11	11	13	12	12	14	1	13	14	2	14	3	14	4	14	5	14	6	14	7	14	13	23
23	12	5	2	12	11	1	13	5	13	10	3	14	4	2	14	10	14	8	15	1	2	15	7	0	16	0	2	16	5	16	11	2	17	5	0	17	10	2	18	4	19	3	0	20	2	22	24
24	13	0	0	13	6	0	14	0	14	6	6	15	0	0	15	6	6	16	0	0	16	6	6	17	0	0	17	6	0	18	0	0	19	0	0	19	6	0	20	0	21	0	0	22	0	24	25
25	13	6	2	14	0	3	14	7	15	1	1	15	7	2	16	1	3	16	8	17	2	1	17	8	2	18	2	3	18	9	19	3	1	19	9	2	20	3	3	20	10	21	10	2	22	11	25	26
26	14	1	0	14	7	2	15	2	15	8	2	16	3	0	16	9	2	17	4	17	10	2	18	5	0	18	11	2	19	6	20	0	2	20	7	0	21	1	2	21	8	22	9	0	23	10	26	27
27	14	7	2	15	8	1	15	9	16	3	3	16	10	2	17	5	1	18	0	18	6	3	19	1	2	19	8	1	20	3	20	9	3	21	4	2	21	11	1	22	6	23	7	2	24	9	27	28
28	15	2	0	15	9	0	16	4	16	11	0	17	6	0	18	1	0	18	8	19	3	0	19	10	0	20	5	0	21	0	21	7	0	22	2	0	22	9	0	23	4	24	6	0	25	8	28	

SIGNALS

Made at Partridge Island, on the approach of Vessels to the Harbour of Saint John.

One Ball close, for one square-rigged vessel.
One Ball, half hoisted, for two square rigged vessels,
Two Balls, close, for three square rigged vessels.
Two Balls, separated, for four square rigged vessels.
A Pendant, of any colour, for five square rigged vessels.
A Pendant, under a Ball, for six square rigged vessels.
A Pendant, over a Ball, half hoisted, for seven square rigged vessels.
A Pendant, under two Balls, close, for eight square rigged vessels.
A Pendant, between two Balls, separate, for nine square rigged vessels.
A Flag, of any colour, for ten or more vessels.

[The above are hoisted at the East or West yard-arm, according to the quarter the vessels first appear in, and when their rig can be made out, the following descriptive colours will be hoisted at the mast head.

A Union Jack for a Flag Ship, with or without a squadron.
" with a red pendant over, for a two decker.
" with a blue pendant over, for a frigate.
" with a white ditto, for a small armed vessel.
A blue pendant, for a merchant ship or barque.
A red ditto, for a merchant brig or brigantine.
A white and blue ditto, for a foreign square rigged vessel.
A white ditto, without a ball, for a topsail schooner or sloop.
A flag, blue and white horizontally, a neutral fleet.
A pendant, white and blue, a neutral man-of-war.
A blue flag, a neutral merchant ship.
A red, white and blue flag, an enemy's fleet.
A red, white and blue pendant, an enemy's man-of-war.
A Union Jack over neutral or enemy's signals, the vessel is detained or a prize.
A white flag, over any signal, the vessel bears a flag of truce.
A red flag, pierced white, for a steamboat from Digby.
A blue flag, pierced white, for a steamboat from Saint Andrews or Eastport.
A red flag, with a white square, for a steamboat from Boston.
A Ball at the mast head, vessel is on shore or in distress;—should immediate aid be necessary, guns to be fired.

In thick weather, a gun will be fired at Partridge Island, in answer to each gun heard at sea. There is a Fog Bell on the Island, which is rung in foggy weather, to warn vessels of their approach to the shore.

When a vessel requires a Pilot, her descriptive pendant will be shewn at the yard-arm, instead of a ball.

TIME FOR GOING THROUGH THE FALLS,

NEAR THE CITY OF SAINT JOHN.

The Falls are level or still water, at about three and a half hours on the *flood*, and about two and a half on the *ebb*, so that they are passable four times in twenty-four hours, about ten or fifteen minutes each time. No other rule can be given, as much depends on the floods in the River Saint John, and the time of high water or full sea, which is often hastened by high winds, and in proportion to the height of them.

LIGHT HOUSES.

Board of Commissioners for the several Light Houses in the Bay of Fundy.—John Ward, Senior, Robert W. Crookshank, John Ward, Junior, Lauchlan Donaldson, W. F. W. Owen, Isaac Woodward, Esquires, Honourable Thomas Wyer, Honourable James Allanshaw, and John Wilson, Esquire.

Isaac Woodward, Esquire. Surveyor of those Light Houses in the Bay of Fundy belonging to New-Brunswick; and also of those belonging to Nova Scotia, which are partly supported by this Province.—Office in the Commercial Bank Building, Saint John.

Cape Sable Seal Island Light.—The first Light on approaching the Bay of Fundy is on the South Point of Seal Island. This is a plain White Light—elevated about 80 feet above high water mark, and may be seen in approaching the Island from any point of the compass. A very dangerous Rock, under water, but upon which the sea always breaks, called *Blonde Rock*, lies about two miles S. S. W. by compass, from the Light House. Between this Rock and the Island there are some dangers—the ground is rocky throughout, and large vessels, therefore, ought not to attempt passing between them.

Brier Island Light.—In advancing up the Bay, the next Light is situated on Brier Island, about half a mile N. E. from the N. W. point thereof—A plain white Light.

Digby Gut Light.—The next Light on the coast of Nova-Scotia, is placed on the West side of Digby Gut—from Brier Island North Eastward. The Coast is very bold and not indented; the Light is, therefore, chiefly intended as a guide into Digby Basin. A *white* Light.

Gannet Rock Light.—This Light bears from the Light on Brier Island, N. W. ½ W. 21 miles. It is intended to warn vessels of their approach to a very dangerous range of shoals and ledges, which extend from the Old Proprietor to the Seal Islands off Machias, a distance of about 20 miles.

Bearings from the Gannet Rock Light House—

To the Old Proprietor, which dries at ¾ ebb, (very dangerous), E. by N. ¼ N. 7 miles.

" Black Rock, (always above water 25 feet,) off White Head, N. E. ¼ E.

" South West Head of Grand Manan, N. W. ½ N.

" Northernmost of the Murr Ledges, (dry at ¾ ebb,) N. W. by W. ¼ W.

" Southernmost of ditto, called Saint Mary's Ledge, (always out of water,) S. W. by W. ½ W.

" Machias Seal Island Lights, (distant about thirteen miles, W. by N. ¼ N.

NOTE.—Between the Northernmost and Southernmost of the Murr Ledges, there is a range of dangerous rocks and shoals, many of them always above water, and which extend Westward from the Light House, about four miles; from this range, farther Westerly, about eight miles, lies a dangerous breaker, called the *Roaring Bull*. This may be avoided by keeping three remarkable headlands near the S. W. end of Grand Manan, open. The red glass having been removed from the Lantern, there is now a flash light—WHITE—twenty seconds dark, and forty light in each minute. The Light House is painted in stripes, vertical, black and white.

Machias Seal Island Lights.—There are two fixed WHITE Lights upon the Machias Seal Islands, elevated about forty-five feet above high water, and bear from each other E. S. E. and W. N. W. distant about 200 feet, by which circumstance of two Light Houses at the same station, they will be immediately distinguished from all other Lights upon the Coast, (British or American). Both the Buildings are painted white. The following are the bearings from them, viz.:—

To the Southernmost Murr Ledge, (St. Mary's.) E.S.E. easterly.
" Gannet Rock Light, E. by S. ¼ S. 13 miles.
" Southern Head of Grand Manan, E. by N. ½ N.
" Northern Head of Grand Manan, N. E. ½ E.
" N. E. Rock, distant 2 miles, N. E. by N.
" Little River Head, N. by W.
" Libby Island Light House, (American), N. W. by W.

Vessels standing in to the Northward, between these Lights and the Gannet Rock, should tack or haul off the moment they bring the Lights into one, as they will be then not more than three-fourths of a mile from the Murr Ledges, if more than five miles to the East of the Lights.

Head Harbour Light.—Next in order, after passing Grand Manan and the plain white Light (American) on West Quoddy Point, is Head Harbour Light. This is placed on the North East extremity of Campo Bello, and is a guide to vessels entering the main channel to West Isles, Moose Island, and the inner Bay of Passamaquoddy;—it enables vessels also at all times to enter Head Harbour. It is a fixed WHITE Light. The building is painted white, with a Red Cross on it.

Point Le Preau Lights.—Upon this projecting head land two Lights are placed, one above the other in the same House, and distant twenty eight feet.—Both Lights can be seen from every point of the compass, where they may be useful—both are fixed and WHITE. The Light House is painted red and white, in stripes of five feet broad each, horizontally.

Partridge Island Light.—This light at the entrance of the River and Harbour of Saint John, having been established about fifty years, requires no particular notice, further than that it is a fixed WHITE Light, and the Light House is painted red and white in vertical stripes.

Beacon Light.—Within Partridge Island, and upon a Spit or Bar, which extends about half a mile S. S. E. off Sand Point, and which dries at two-thirds ebb, stands the Beacon Tower. Upon this Tower a Light is established, which is eminently useful to the Coasting Trade of Saint John, and to all other vessels having Pilots on board, as it enables them to enter the Harbour at all hours of the night.—A fixed WHITE Light. The House is painted white and black, in stripes vertically.

Quaco Light.—A revolving WHITE Light is placed on a small rock off Quaco Head, showing twice full and twice dark in a minute.—This Light can be seen from any quarter where a vessel can approach. The Light House is painted white and red, in horizontal stripes.

Cape Enrage Light.—On the Point of that name, in Westmorland nearly opposite Apple River Harbour, (N. S.) The House is about 120 feet above the tide mark, and is painted white.—A plain WHITE Light.

ROADS AND DISTANCES.

From St. John to Fredericton, by the Nerepis.

	Miles.
[illegible]arding's, (Yorkshire tav.)	4
[illegible]undage's,	10
[illegible]ather's, (Douglas Arms,)	4
[illegible]urdy's,	12
[illegible]rby Gillan's,	10
W. Smith's,	7
Morrison's, (Oromocto,)	7
Fredericton,	11-65

On the East side of the River.

To Black's Farm,	7
Gondolo Point,	9
[illegible]ngston,	4
[illegible]ead of Belleisle,	14
Washademoac,	13
Jemseg Ferry,	6
[illegible]lley's, (Sheffield,)	13
[illegible]idow Perley's,	8
[illegible]redericton,	12-86
Less by the Nerepis road,	21

Saint John to Saint Andrews.

To Byrne's, Lakefield,	9
Tilton's, Musquash,	6½
M'Lauchlan's.	6
Gray's,	5
M. Gowan's, (half-way,)	6½
Watter's,	8
Shaw's, Magaguadavic,	9
Burns', St. Patrick,	10
Saint Andrews,	12
Total,	67

St. John to Martin's Head.

To Cody's,	11
Beatty's,	9
Quaco,	11
Melvin or Fuller's Beach,	6
Big Salmon River,	3
Little Salmon River	5½
Martin's Head,	4
Total,	48½

Saint John to Shepody.

To Debóue's, French Village,	30
Drummond's,	12
M'Manus's,	12
Dorman's,	[illegible]
Meeting House, Shepody,	13
Total,	79

St. John to Amherst, (N. S.) via Sussex Vale, Dorchester, &c.

	Miles.
To Robinson's,	5
Hennigar's,	4
Campbell's,	3
Ketchum's,	4
Hampton Ferry,	7
Hay's,	5½
Baxter's, (Finger Board,)	4½
Roache's,	10
M'Monagle's,	3
To Sussex Vale,	46
To M'Leod's, (Portage,)	10
Pittfield's,	13
Nixon's,	12
Lewis',	12
To Bend of Petitcodiac,	93
Charter's, Memramcook,	16
Hickman's, Dorchester,	8
To Dorchester,	117
Evans', Westcock,	7
Wells', Tantamar,	10
Ferguson's, Amherst,	9
Total,	144

[From Dorchester to Amherst, by the new road, (mail route,) the distance is only 19 miles.]

Tantamar to P. Edward Island.

Wells to G. Chapell's,	9
Chapell's to John Wall's,	11
Allen's. (Cape Tormentine,)	11
Cape Traverse, P. E. I. (by water,)	12
Total,	40

Amherst to Halifax.

To Stewart's,	10
Hewson's, River Philip,	9
Purdy's, (mountain,)	10
Sutherland's,	6
Yewill's, (Londonderry,)	10
Blanchard's, Truro,	15
Hill's, Stewiacke,	17
Miller's, Guy's River,	9
Keyes',	10
Shultz's,	9
Halifax,	11½
Total,	117½

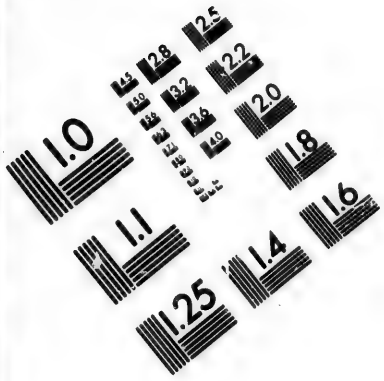

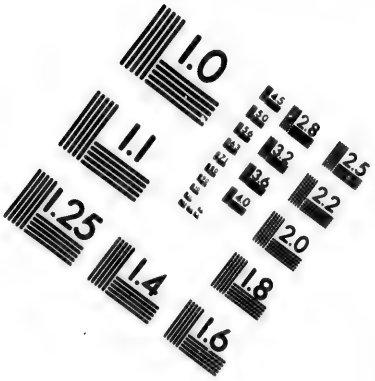

IMAGE EVALUATION
TEST TARGET (MT-3)

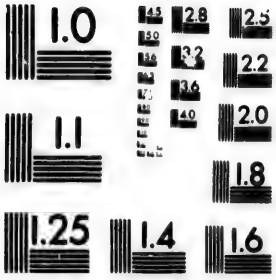

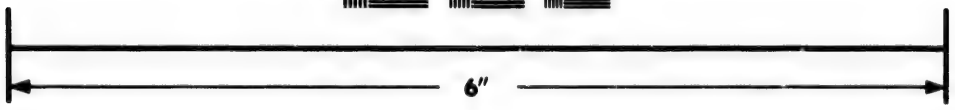

Photographic
Sciences
Corporation

23 WEST MAIN STREET
WEBSTER, N.Y. 14580
(716) 872-4503

Bend of Petitcodiac to Richibucto.

	Miles.
To Smith's, Shediac,	13
Linen's,	1
Cocaigne Bridge, (Dysart's,)	8
Smith's, Little Buctouche,	9
Keswick's, Big Buctouche,	2
Harris',	7
King's Arms, Kent Hotel, Commercial Inn, Donnelly's House, } Richibucto,	8
Total,	50

Richibucto to Miramichi.

To Rankin's,	12
Dicken's, Bay du Vin,	10
M'Beath's, Black River,	12
M'Beath's, Blanchard's, Hea's, } Chatham,	6
Total,	40

Chatham to Bathurst (Bay de Chaleur.)

To Goodfellow's,	6
Curry's,	8
Forein's, (half-way house,)	15½
Lee's,	9½
Court House,	9
Total,	48

Bathurst to Restigouche.

To Dumaresq's, (Rockville,)	10
Chalmer's, (Beldowne,)	11
Harvey's, (Nash's Creek,)	14½
M'Kenzie's,	9½
Flemming's, (Dalhousie,)	10
Reid's	7
Widow Hardy's, Campbelton,	9
Total,	71

Fredericton to Miramichi.

To Brown's,	11
Young's,	10
M'Leod's,	4
Boles',	20
Hunter's,	14
De Cantline's,	10
Cochrane's,	14
Parker's,	13
Wilson's Point,	7
Newcastle,	3
Total,	108

Fredericton to Quebec.

	Miles.
To Burgoyne's Ferry,	16
Munroe's,	13
Guion's,	5
Jones',	17
Woodstock Ferry,	7
Woodstock Post Office,	6—
Court House,	2
Victoria,	8
Applesley's,	13
Baird's,	18
Tibbett's	10
Restook,	3
Grand Falls,	18
Coombe's,	12
Vital Thibideau's,	15
Madawaska Chapel,	7
Hebert's,	3
Entrance of Madawaska,	1
Do. of Lake Temiscouata,	24
Do. of the Portage,	14
River St. Lawrence,	36
Kamouraska,	18
St. Ann,	22½
Riviereouelle,	22½
Saint Thomas,	15
Saint Joseph,	18
Point Levi, Quebec,	12—
Total,	

From Digby to Halifax.

To Annapolis,	19
Kentville,	53
Windsor,	27
Halifax,	46
Total,	145

Halifax to Pictou.

To Putnam's Farm,	12½
M'Keen's,	16
Leckie's,	13
Heney's,	12
West Branch, (East River,)	26
To the Court House,	16
Total,	95½

Digby to Shelburne.

To Jones', Sissiboo,	19
Tucker's, Montagan Cove,	25
Richan's, Yarmouth,	28
Kendrick's, Barrington,	44
M'Intosh's, Shelburne,	23
Total,	139

CALENDAR FOR 1844.

	Sunday	Monday	Tuesday	Wednesday	Thursday	Friday	Saturday
JANUARY		1	2	3	4	5	6
	7	8	9	10	11	12	13
	14	15	16	17	18	19	20
	21	22	23	24	25	26	27
	28	29	30	31			
FEBRUARY					1	2	3
	4	5	6	7	8	9	10
	11	12	13	14	15	16	17
	18	19	20	21	22	23	24
	25	26	27	28	29		
MARCH						1	2
	3	4	5	6	7	8	9
	10	11	12	13	14	15	16
	17	18	19	20	21	22	23
	24	25	26	27	28	29	30
	31						
APRIL		1	2	3	4	5	6
	7	8	9	10	11	12	13
	14	15	16	17	18	19	20
	21	22	23	24	25	26	27
	28	29	30				
MAY				1	2	3	4
	5	6	7	8	9	10	11
	12	13	14	15	16	17	18
	19	20	21	22	23	24	25
	26	27	28	29	30	31	
JUNE							1
	2	3	4	5	6	7	8
	9	10	11	12	13	14	15
	16	17	18	19	20	21	22
	23	24	25	26	27	28	29
	30						

	Sunday	Monday	Tuesday	Wednesday	Thursday	Friday	Saturday
JULY		1	2	3	4	5	6
	7	8	9	10	11	12	13
	14	15	16	17	18	19	20
	21	22	23	24	25	26	27
	28	29	30	31			
AUGUST					1	2	3
	4	5	6	7	8	9	10
	11	12	13	14	15	16	17
	18	19	20	21	22	23	24
	25	26	27	28	29	30	31
SEPTEMBER	1	2	3	4	5	6	7
	8	9	10	11	12	13	14
	15	16	17	18	19	20	21
	22	23	24	25	26	27	28
	29	30					
OCTOBER			1	2	3	4	5
	6	7	8	9	10	11	12
	13	14	15	16	17	18	19
	20	21	22	23	24	25	26
	27	28	29	30	31		
NOVEMBER						1	2
	3	4	5	6	7	8	9
	10	11	12	13	14	15	16
	17	18	19	20	21	22	23
	24	25	26	27	28	29	30
DECEMBER	1	2	3	4	5	6	7
	8	9	10	11	12	13	14
	15	16	17	18	19	20	21
	22	23	24	25	26	27	28
	29	30	31				

Interest Table at six per cent. per an.

£	30 DAYS.	60 DAYS.	90 DAYS.	ONE YEAR.
1	0 0½	0 1	0 1½	0 6
2	0 1	0 2	0 3	0 12
3	0 1½	0 3	0 4½	0 18
4	0 2	0 4	0 6	1 4
5	0 2½	0 5	0 7½	1 10
6	0 3	0 6	0 9	1 16
7	0 3½	0 7	0 10½	2 2
8	0 4	0 8	0 12	2 8
9	0 4½	0 9	0 13½	2 14
10	0 5	0 10	0 15	3 0
15	0 7½	0 15	1 2½	4 10
20	0 10	1 0	1 10	6 0
25	0 12½	1 5	1 17½	7 10
30	0 15	1 10	2 5	9 0
40	1 0	2 0	3 0	12 0
50	1 5	2 10	3 15	15 0
60	1 10	3 0	4 10	18 0
70	1 15	3 10	5 5	21 0
80	2 0	4 0	6 0	24 0
90	2 5	4 10	6 15	27 0
100	2 10	5 0	7 10	30 0
200	5 0	10 0	15 0	60 0
300	7 10	15 0	22 10	90 0
400	10 0	20 0	30 0	120 0
500	12 10	25 0	37 10	150 0
600	15 0	30 0	45 0	180 0
700	17 10	35 0	52 10	210 0
800	20 0	40 0	60 0	240 0
900	22 10	45 0	67 10	270 0
1000	25 0	50 0	75 0	300 0

INDEX.

Agricultural, *Page* 62
„ Societies, *see Counties.*
Appraisers of Dutiable Articles, 42
Army—Staff, &c. 49
Banks, 42
Bankrupt Commissioners, 16
Baptist Education Society, 45
Barristers and Attornies, 18
Bible Society, 46
Calendar Pages, 3 14
Chamber of Commerce, 23
Chaplains, 49
Church Society, 46
City of St. John, 21
Clergy, 46
Commissariat, 49
Counting House Calendar, 79
County of Saint John, 23
York, 30
Charlotte, 32
Sunbury, 33
Queen's, 34
King's, 34
Westmorland, 35
Northumberland, 36
Kent, 36
Gloucester, 37
Carleton, 38
Restigouche, 39
Courts—Chancery, 16
Supreme, 16
Vice Admiralty, 16
Probate, 17
Marriage and Divorce, 17
Piracy, 17
Quarter Sessions, 17
Eclipses, 2
Emigrant Agents, 42
Emigration Societies *see Counties.*
Engineer Department, 49
Executive Council, 15
Festivals of the Church, 2
Garrisons, 49
Governors of the Provinces, 62
Harbour Master's Fees, 25
Her Majesty's Ministers, 61
Holidays, 2
House of Assembly, 15
Insurance Companies, 44
Interest Table, 79
Joint Stock Companies, 44
King's College, 45
Library, Saint John,
Legislative Council,
Light Houses,
Lunatic Asylum,
Madras School,
Marine Hospital, Saint John,
Mechanics' Institute, St. John
Militia,
Ministers licensed to solemnize Marriage.
Notaries, Public,
Officers of the Crown,
Executive Council,
Legislative Council,
House of Assembly,
Her Majesty's Customs,
Provincial Revenue,
Office of Audit.
Parish of Portland,
Lancaster,
Saint Martins,
Simonds,
Penitentiary Commissioners,
Port Wardens, Saint John,
Province of New Brunswick,
Postmasters, 41
Pilots, Port of Saint John,
Public Functionaries—U. S. Consuls, Lloyd's Agents, Commissioners of Government House, of Indian Affairs, and for Examining Steam Boats, Inspectors of Savings' Banks, 42
Queen and Royal Family, 61
Rates of Anchorage, St. John, 25
Pilotage, do. 25
Wharfage & Slippage, 25
Weighing, 26
Cartage, 27
Hackney Coach Fares, 26
Ready Reckoner, 73
Roads and Distances, 77
Savings' Bank, Saint John, 23
Signals for Vessels, 78
Supervisors of Great Roads, 43
Surrogates and Registrars,
Time for going thro' the Falls, 7
Vaccine Establishment, 41
Weather Table, 79
Wesleyan Academy,

☞ An Agricultural Fair is held on King's Square in the City of Saint John on the last Thursday of every month.